

KEY NOTES

- 1 EXISTING C & S FAMILY RESTAURANT (NO CHANGES) EXCEPT MAIN ELECTRICAL PANEL UPGRADE
- 2 FRONT PATIO ENTRY WITH 4' LANDING & 4 STEPS UP TO 2' ELEVATED FINISH FLOOR DUE TO FEMA FLOOD ZONE AREA a
- 3 COVERED & ENCLOSED PATIO (UNCONDITIONED SPACE)
- 4 7' x 7' INSULATED GLASS GARAGE DOORS
- 5 ENTRY TO PATIO
- 6 42" COMMERCIAL TEMPERED GLASS EXTERIOR ENTRY DOOR
- 7 RESTAURANT FRONT ENTRY
- 8 COFFEE BAR
- 9 SHARED SINK FOR COFFEE BAR & ICE CREAM/JUICE BAR
- 10 ICE CREAM & JUICE BAR
- 11 ADA MEN'S RESTROOM
- 12 ADA WOMEN'S RESTROOM
- 13 REAR ENTRY
- 14 REAR ADA LANDING & PATHWAY
- 15 ADA RAMP TO/FROM ADA & E.V. PARKING AT REAR OF CAFE
- 16 STEPS
- 17 KITCHEN DRY STORAGE
- 18 WALK IN FRIDGE
- 19 WALK IN FREEZER
- 20 MECHANICAL ROOM
- 21 DISHWASHING ROOM
- 22 KITCHEN
- 23 14' PASS THROUGH FOR SERVERS
- 24 R-19 INSULATION.
- 25 R-30 INSULATION.
- 26 ROOF JOISTS @ 24" O.C. SEE STRUCTURAL PLANS FOR DETAILS
- 27 4" REINFORCED CONCRETE SLAB ON RAISED 2' ELEVATED WITH FILL (APPROX. 475 C.Y.s) UNDER SLAB IS TO BE IMPORTED IN LIFTS & COMPACTED SOIL DUE TO PROPERTY WITHIN FEMA FLOOD ZONE a
- 28 1/2" G.W.B.
- 29 CRICKET
- 30 2x12 FASCIA
- 31 SIDE ENTRY - EMPLOYEE ONLY
- 32 ADA PARKING
- 33 EV CHARGING STATION
- 34 36" SOLID CORE EXTERIOR DOOR
- 35 36" LH INTERIOR DOOR
- 36 36" RH INTERIOR DOOR
- 37 39" SWINGING BAR DOORS FOR STAFF INTO KITCHEN
- 38 27" BATHROOM STALL DOOR
- 39 36" BATHROOM STALL DOOR
- 40 60" ADA COMPLIANT LANDING
- 41 NEW GAS METER TO BE PLACED AT REAR OF NEW CAFE
- 42 WATER METER
- 43 LOCATION OF OLD GAS METER TO BE MOVED TO REAR
- 44 MINIMUM 6" WHEEL STOP WHEEL STOPS SHALL BE 6" HIGH AND PLACED 3' FROM END OF PARKING STALL
- 45 ADA "VAN ACCESSIBLE" DESIGNATION LABELING
- 46 EXISTING ABANDONED SEPTIC TANK TO BE CONVERTED TO NEW GREASE TANK
- 47 NEW 220AMP SUB PANEL
- 48 EXISTING CONCRETE
- 49 NEW CONCRETE
- 50 GLOBAL INDUSTRIAL WAVE BIKE RACK BELOW GROUND MOUNT, GREEN
- 51 DECOMPOSED GRANITE "DG" GROUND COVER (PALM SPRINGS GOLD)
- 52 HOLLAND 8.5 in. x 4.25" x 2.375" RECTANGLE BEECHWOOD FM CONCRETE PAVER
- 53 FIRE SUPPRESSION SYSTEM SEE SEPARATE PERMIT
- 54 MAIN WATER SHUT OFF
- 55 RELOCATION OF NEW GAS METER
- 56 6" FRONT AND SIDE SETBACKS - 0' SIDE AND REAR SETBACKS
- 57 6" CURB & GUTTER PER TOWN OF YUCCA VALLEY STANDARD DWG NO. 200
- 58 CROSS GUTTER AND SPANDREL PER TOWN OF YUCCA VALLEY STANDARD DWG NO. 230
- 59 ALLEY PER TOWN OF YUCCA VALLEY STANDARD DWG NO. 231 & 240
- 60 SIDEWALK PER TOWN OF YUCCA VALLEY STANDARD DWG NO. 220
- 61 DETECTABLE WARNING SURFACE PER TOWN OF YUCCA VALLEY STANDARD DWG NO. 221 SHT2
- 62 LOCAL ROADWAY PER TOWN OF YUCCA VALLEY STANDARD DWG NO. 101 (ELK TRAIL)

PARKING CALCULATION PER CHAPTER 9.33 RESTAURANTS TABLE 3-G
 1 SPACE PER 50 SQUARE FEET OF SEATING AREA (INCLUDING OUTDOOR DINING)

EXISTING C&S CAFE	690 SQUARE FEET
PROPOSED NEW CAFE	2,625 SQUARE FEET UNFIXED SEATING 2,200 FIXED SEATING 2,200
TOTAL	3,315 SQUARE FEET
DIVIDED BY 50	66 SPACES

APN 0586-351-06 VACANT LOT 125 TO THE SOUTH ACROSS ALLEY ALSO OWNED BY MR. MARROQUIN IS A PROPOSED OVERFLOW PARKING LOT TO BE APPLIED FOR ON A SEPARATE PERMIT

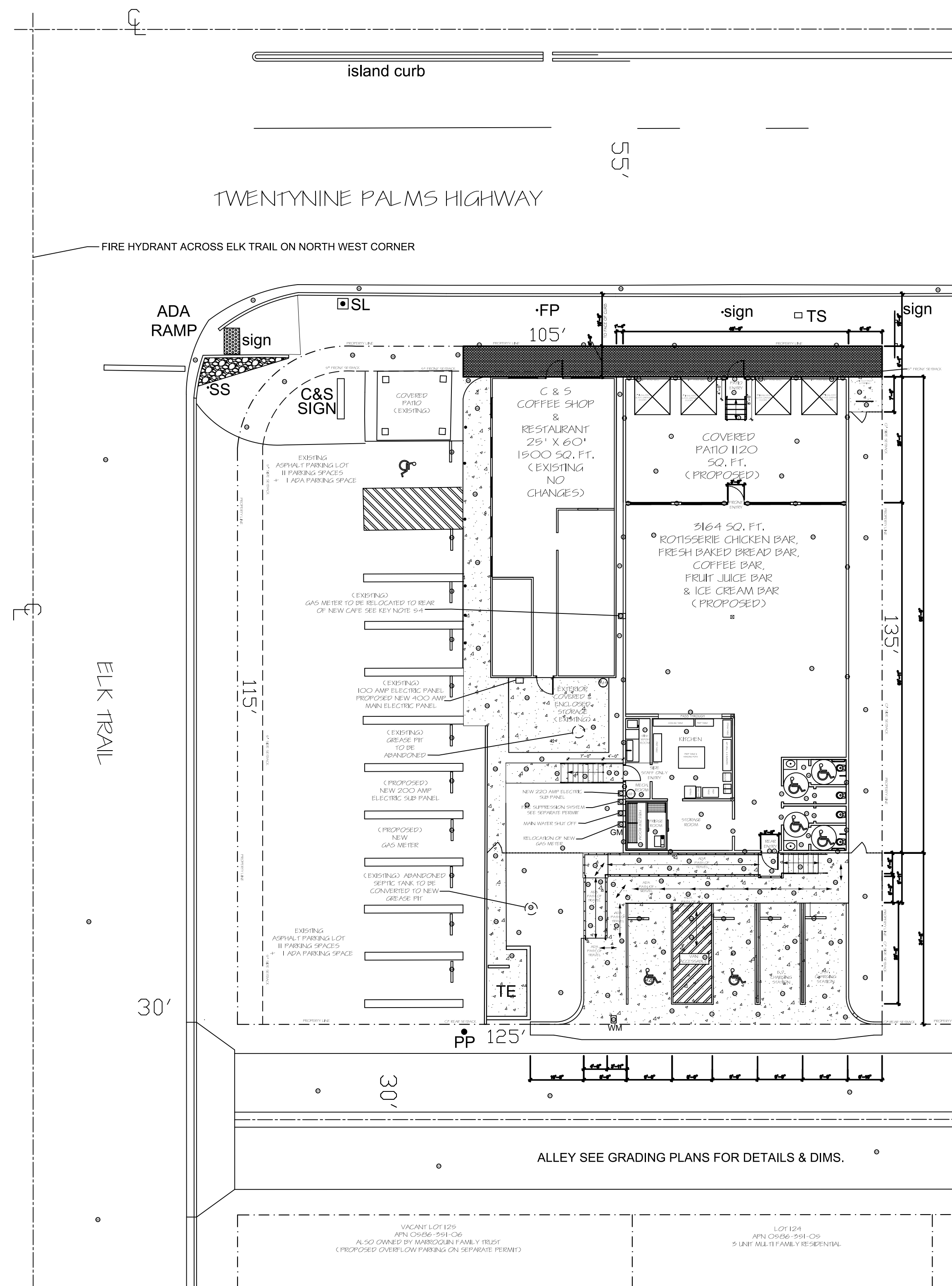

SITE PLAN LEGEND

- FP FLAG POLE
- GM GAS METER
- WM WATER METER
- TS TRAFFIC SIGNAL
- ADA AMERICAN DISABILITY ACT COMPLIANT
- PP POWER POLE
- TS TRAFFIC SIGN
- TE TRASH ENCLOSURE
- SS STOP SIGNS
- WH WATER HEATER
- SL STREET LIGHT
- FH FIRE HYDRANT ACROSS STREET ON ELK TRAIL

SITE PLAN

SCALE

1/16" = 1'-0"

REVISIONS

- 1
- 2
- 3

RESTRICTIVE NOTICE

THESE DESIGNS, DRAWINGS & SPECIFICATIONS CANNOT BE COPIED, TRANSFERRED, OR REPRODUCED, NOR CAN ANY OTHER STRUCTURE BE BUILT FROM THEM WITHOUT WRITTEN CONSENT FROM THE DRAFTSMAN.

OWNER INFORMATION

AUGUSTINE MARROQUIN FAMILY TRUST
 55795 29 PALMS HIGHWAY
 YUCCA VALLEY, CALIFORNIA 92284
 EMAIL: CASASHOPYV71@HOTMAIL.COM
 PHONE: 760 885-6755

SITE PLAN

C & S FAMILY RESTAURANT
 55795 29 PALMS HIGHWAY
 YUCCA VALLEY, CALIFORNIA 92284

PROJECT No
 C22-0025

DATE
 3/10/2026

SCALE
 AS INDICATED

DRAWN BY
 M.A.H.

SHEET CONTENTS
 SITE PLAN
 BUILDING DATA

SHEET

C-0