

BANDERA ROAD

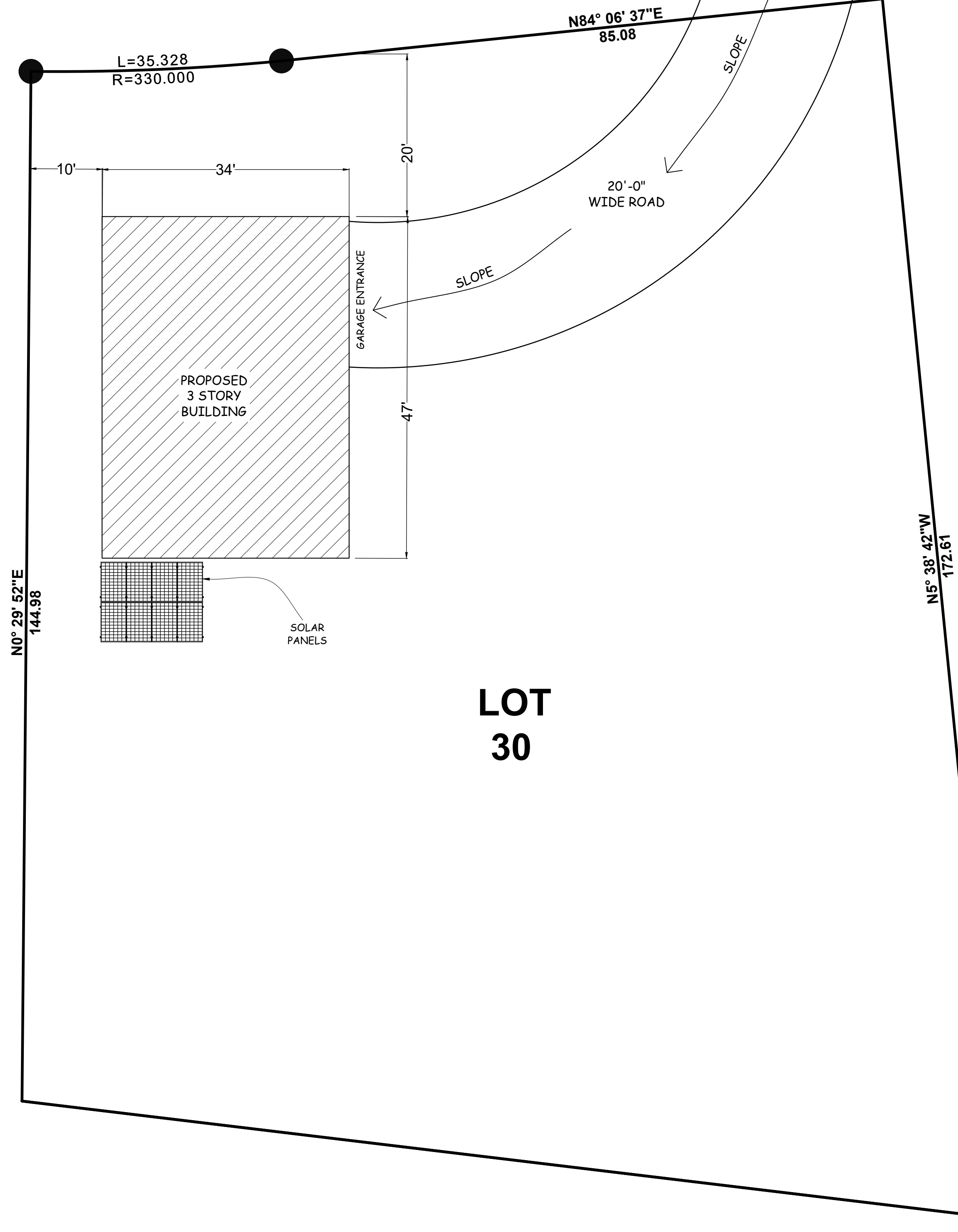

01 SITE DEVELOPMENT PLAN
 A-100 SCALE: 3/32" = 1'-0"

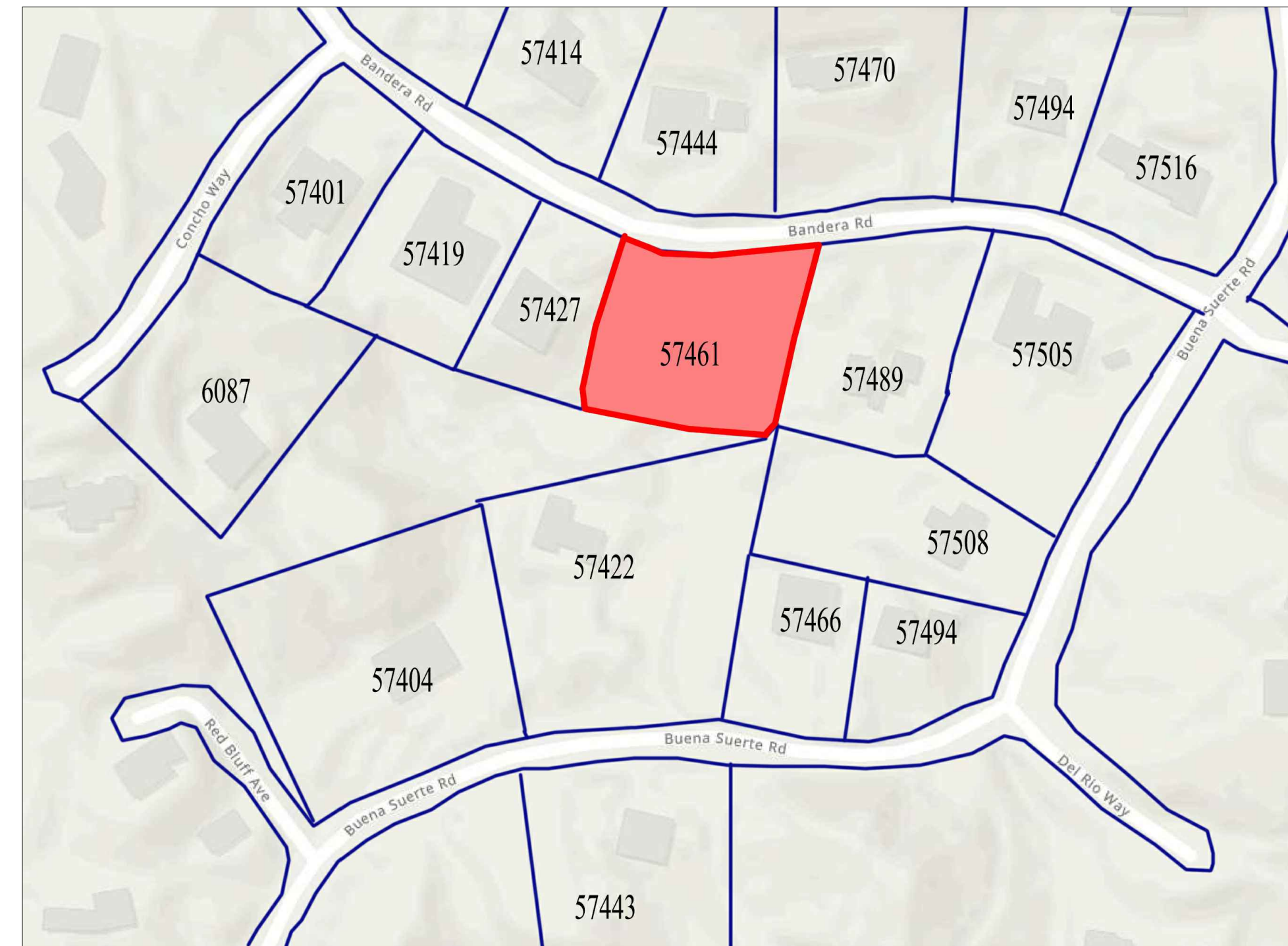

02 VICINITY MAP
 A-100 SCALE: N.T.S.

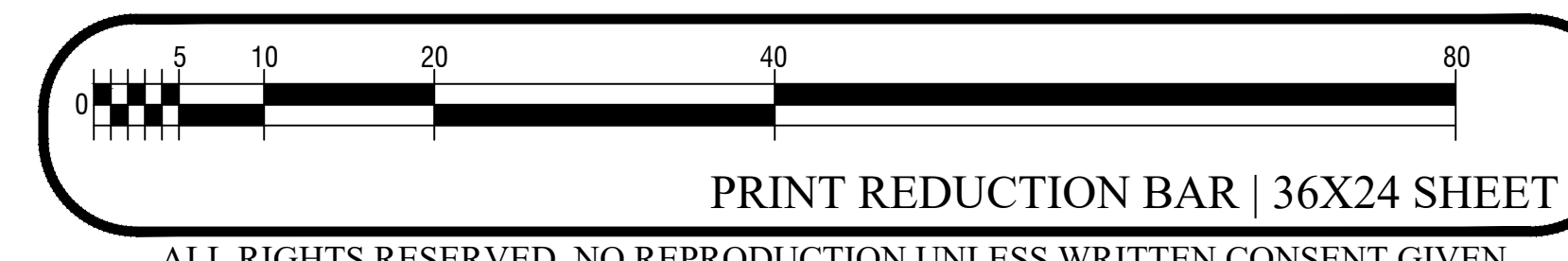

General Notes

NEW RESIDENCE FOR:
**57461 BANDERA RD,
 YUCCA VALLEY, CA 92284**

COMPANY:
**PLANNED SPACE,
 LTD.**

No.	Revision/Issue	Date

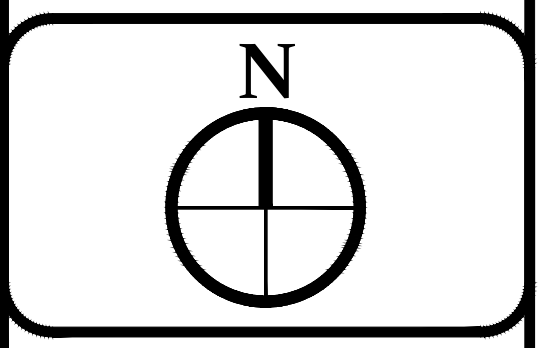

DRAWN BY:
 IFRAART
 DATE:
 03/16/2025
 SCALE: @ 36X24
 1/10"=1'-0"

SHEET:
A-100

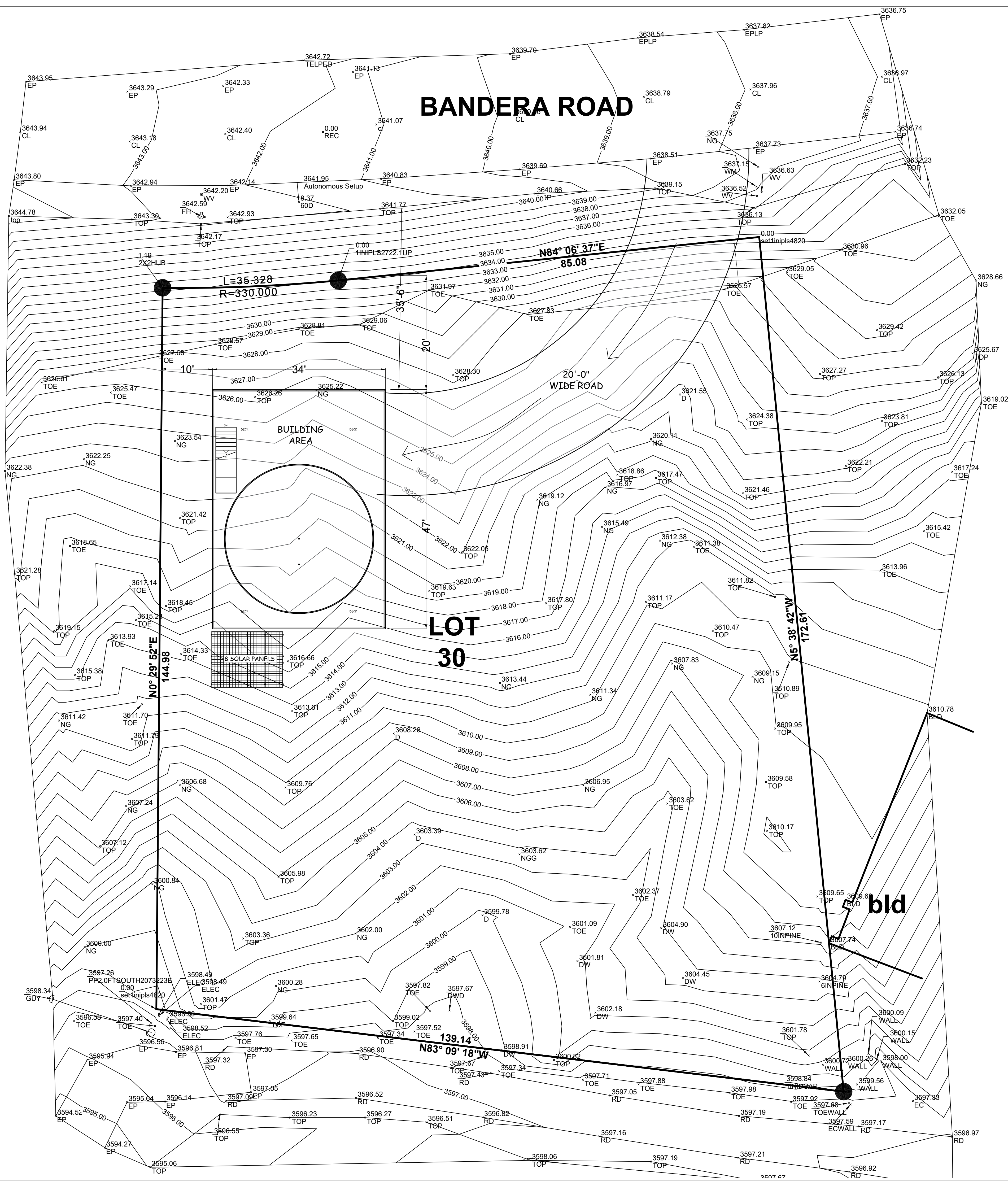

LEGEND:

NG	NATURAL GROUND
JT	JOSHUA TREE
YT	YUCCA TREE
DR	DIRT ROAD
TOP	TOP OF SLOPE
TOE	TOE OF SLOPE
WM	WATER METER
FH	FIRE HYDRANT
PP	POWERPOLE
EP	EDGE OF PAVEMENT
WV	WATERVALVE
EC	EDGE OF CONCRETE
BW	BURIED WATER MARKINGS

NOTES:

BASIS OF BEARING: CL BANDERA RD said bearing being:
 N 84°10' 00"E OF TRACT MAP 7590
 PER MB 96/4-7

BENCHMARK: CA/SAN BERNARDINO
 BM NO. 705.22
 ELEVATION = 3416.39 NAVD 88

- SET 1IN IP LS 4820 OR AS NOTED
- FOUND POINTS AS NOTED

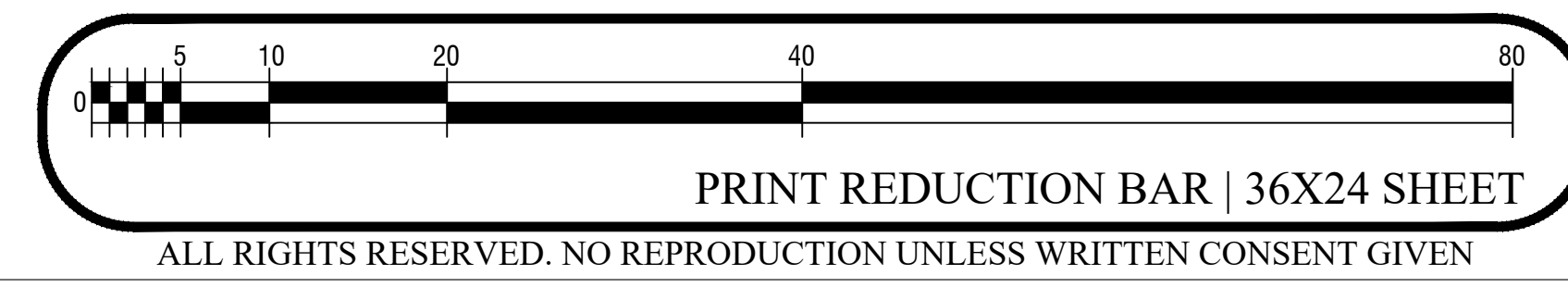

General Notes

NEW RESIDENCE FOR:
**57461 BANDERA RD,
 YUCCA VALLEY, CA 92284**

COMPANY:
**PLANNED SPACE,
 LTD.**

No.	Revision/Issue	Date

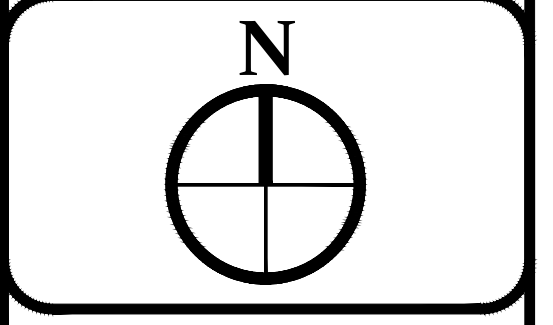

DRAWN BY:
 IFRAART

DATE:
 03/16/2025

SHEET:
A-101

SCALE: @ 36X24
 1/10"=1'-0"

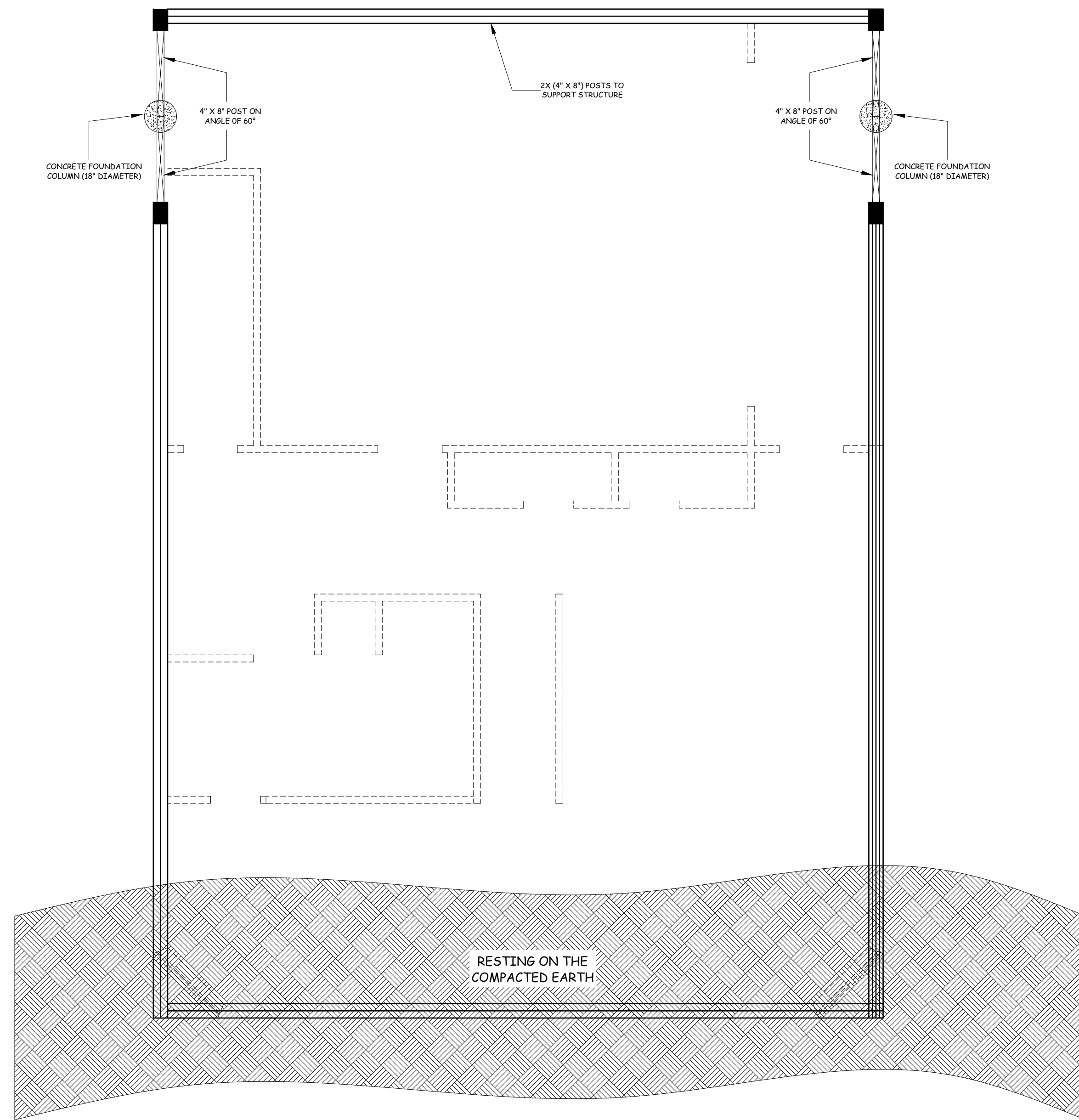

01 FOUNDATION PLAN

A-102 SCALE: 1/4" = 1'-0"

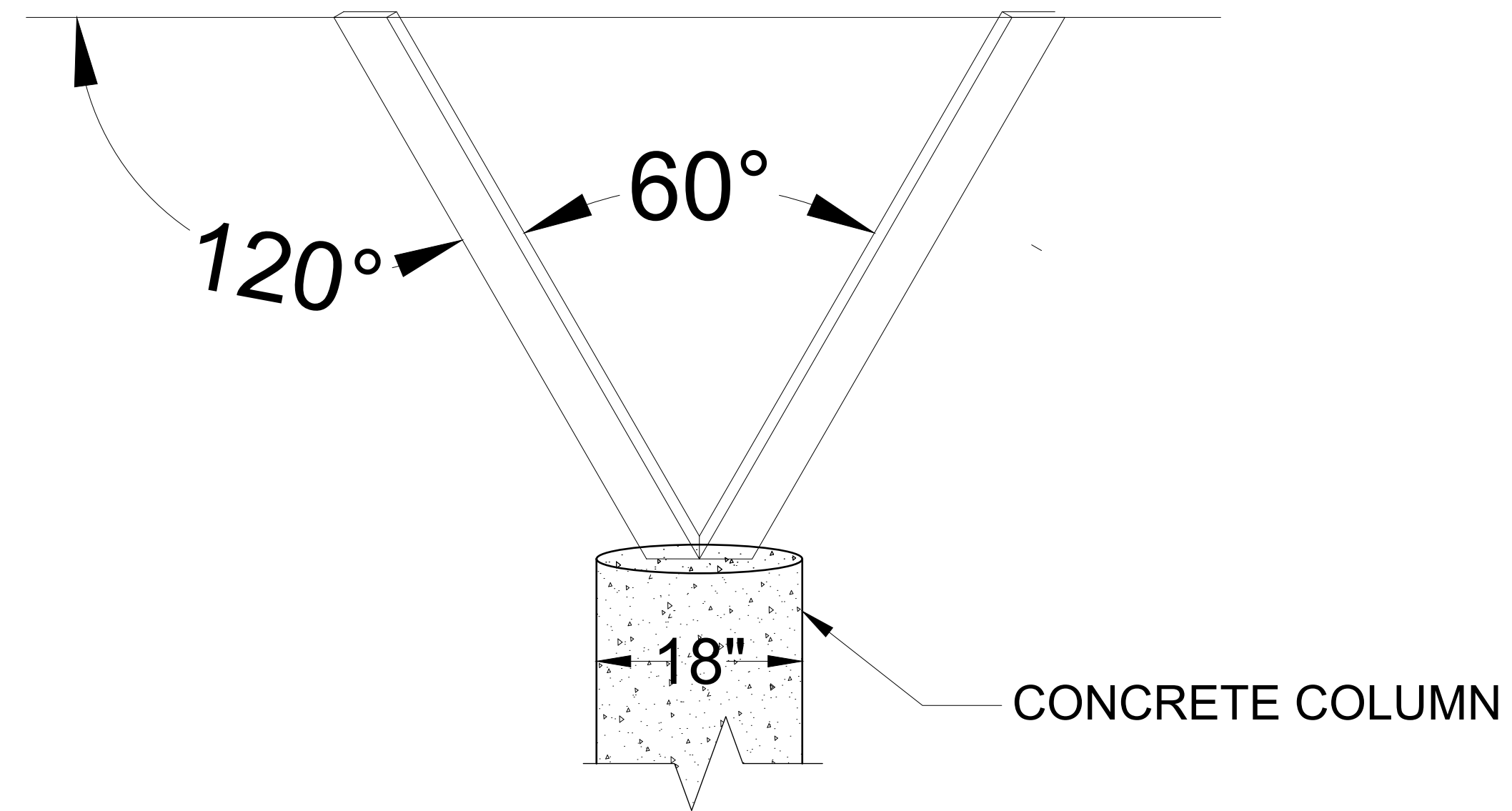

02 ELEVATION VIEW

A-102 SCALE: 1" = 1'-0"



PRINT REDUCTION BAR | 36X24 SHEET

ALL RIGHTS RESERVED. NO REPRODUCTION UNLESS WRITTEN CONSENT GIVEN

General Notes

NEW RESIDENCE FOR:

57461 BANDERA RD,
YUCCA VALLEY, CA 92284

COMPANY:

PLANNED SPACE,
LTD.

No.	Revision/Issue	Date

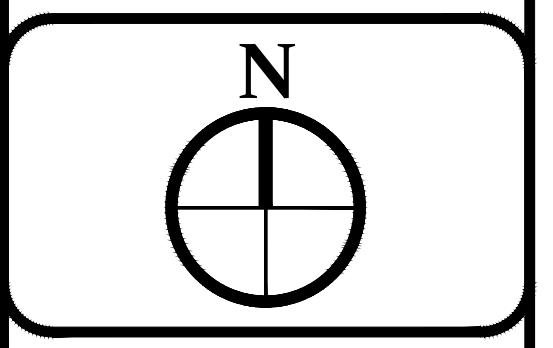

DRAWN BY:
IFRAART
DATE:
03/16/2025
SCALE: @ 36X24
1/4"=1'-0"

SHEET:
A-102

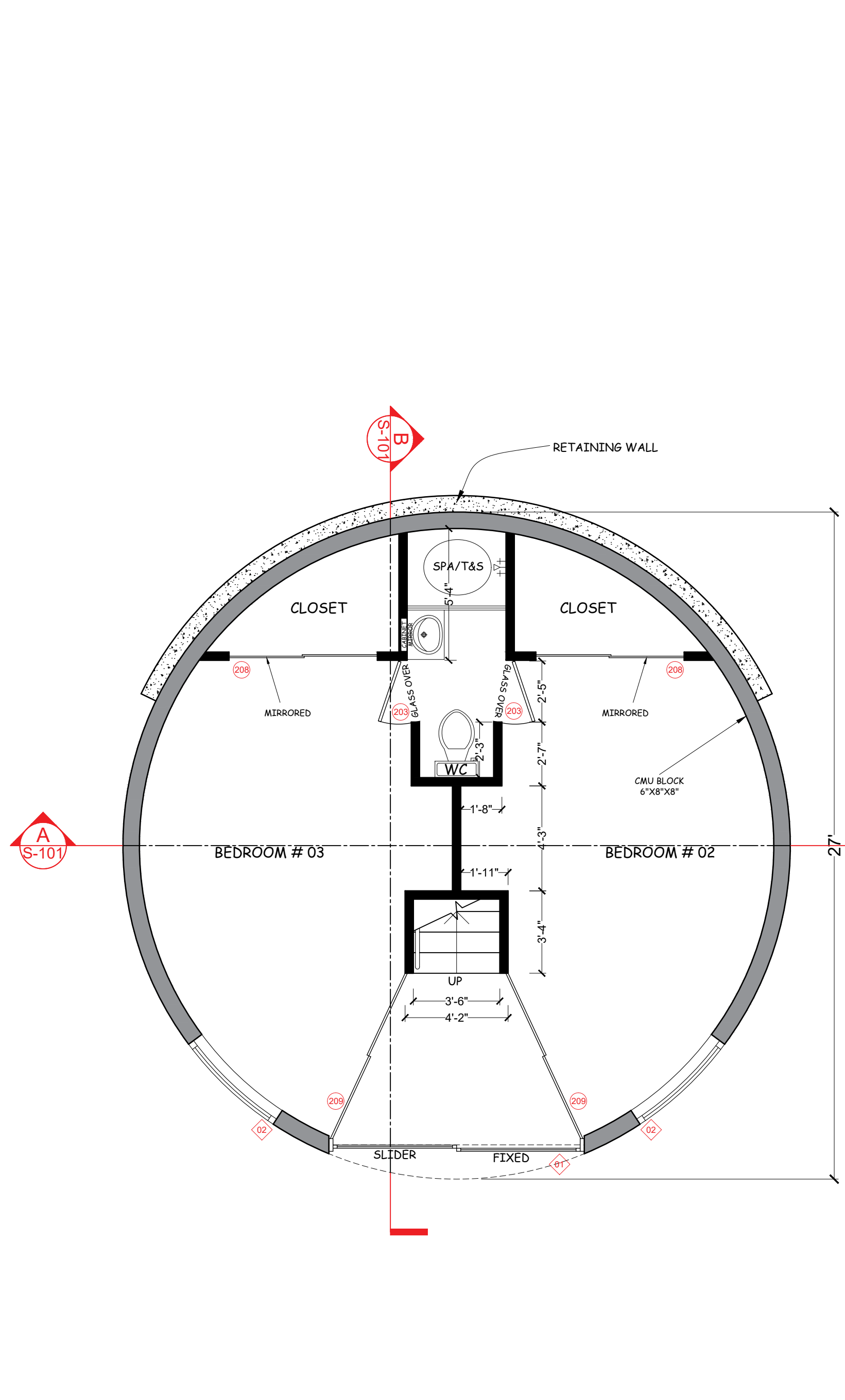

01 LOWER FLOOR PLAN

A-103 SCALE: 1/4" = 1'-0"

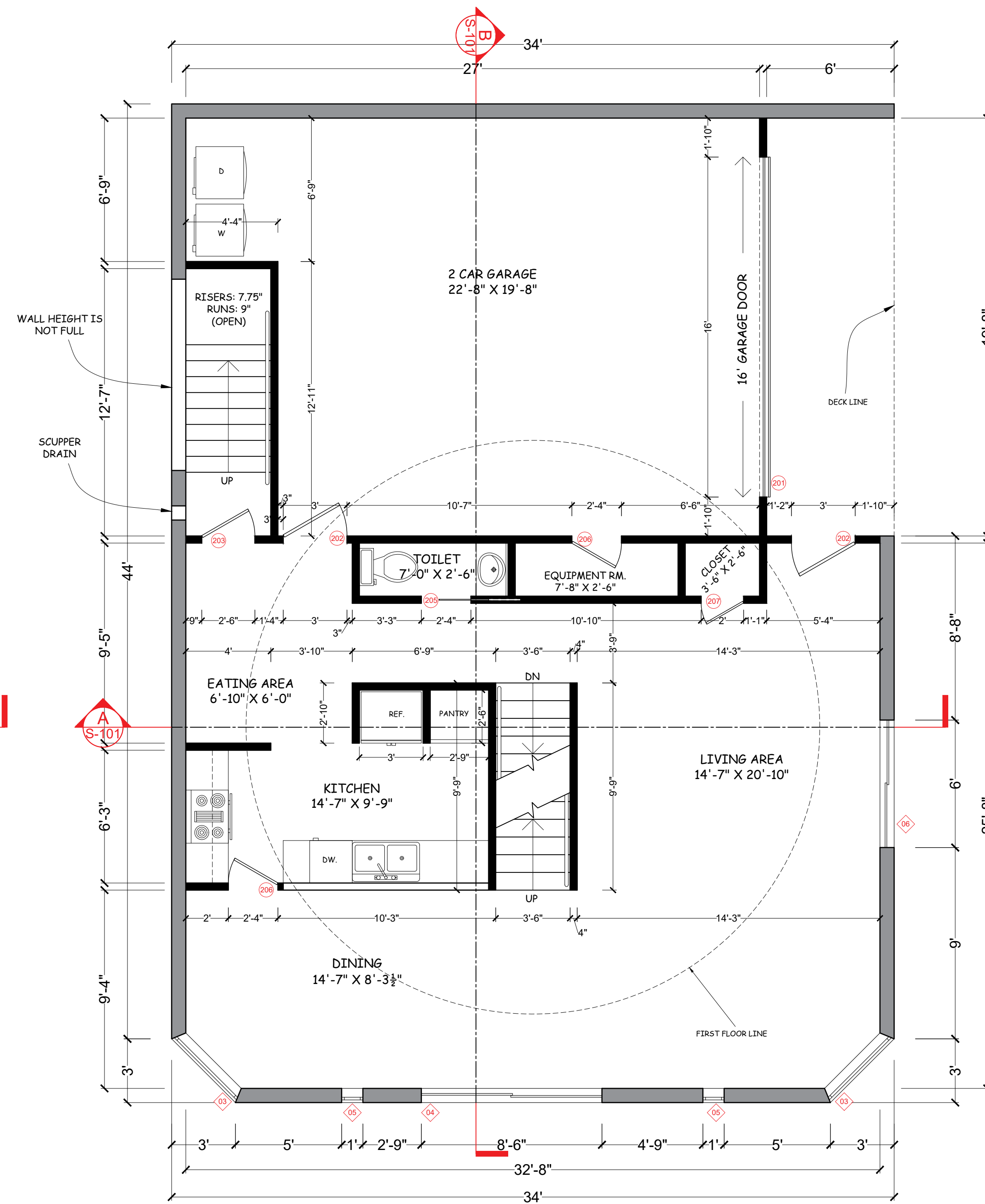

02 MAIN FLOOR PLAN

A-103 SCALE: 1/4" = 1'-0"

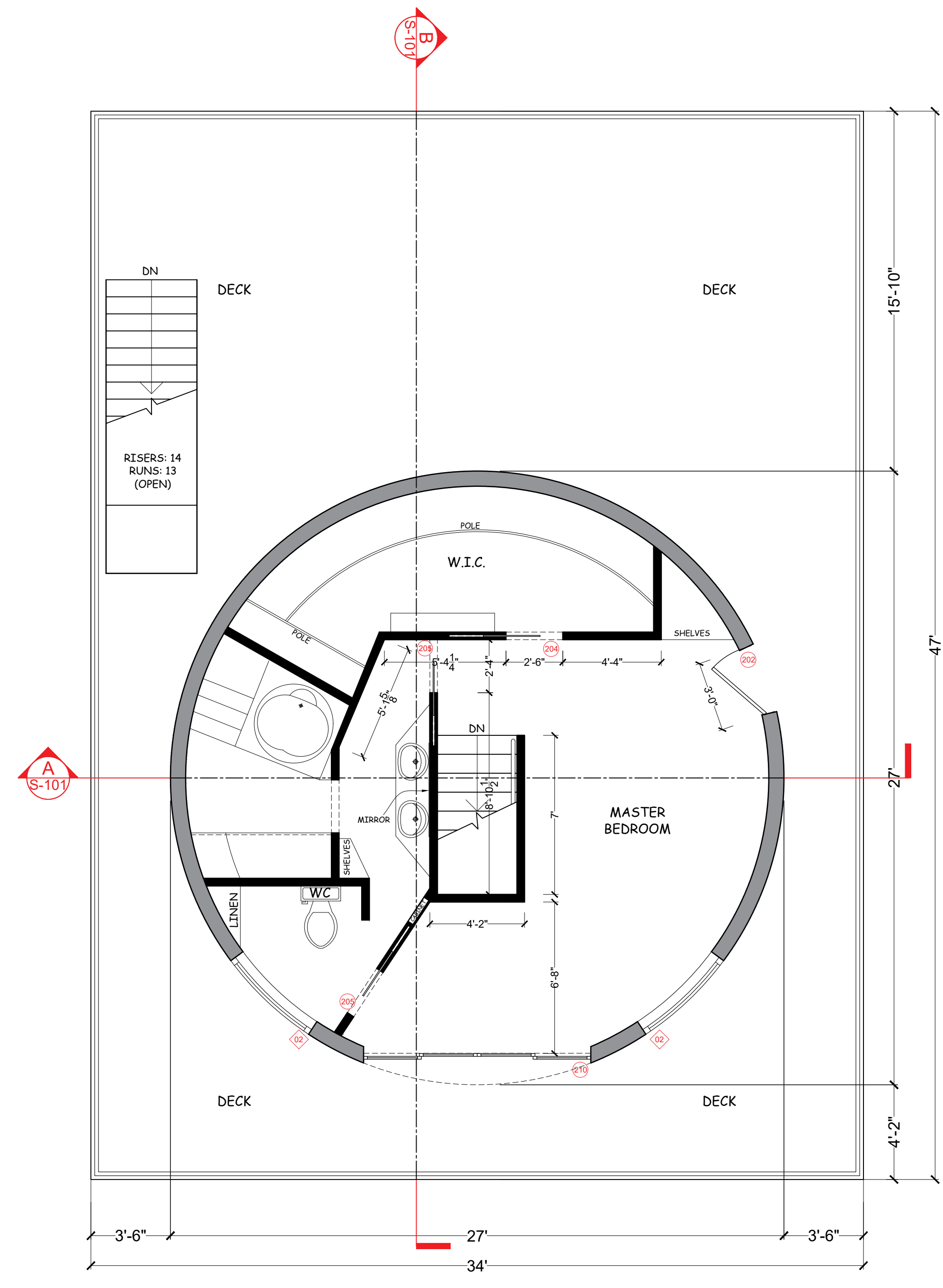

03 FIRST FLOOR PLAN

A-103 SCALE: 1/4" = 1'-0"

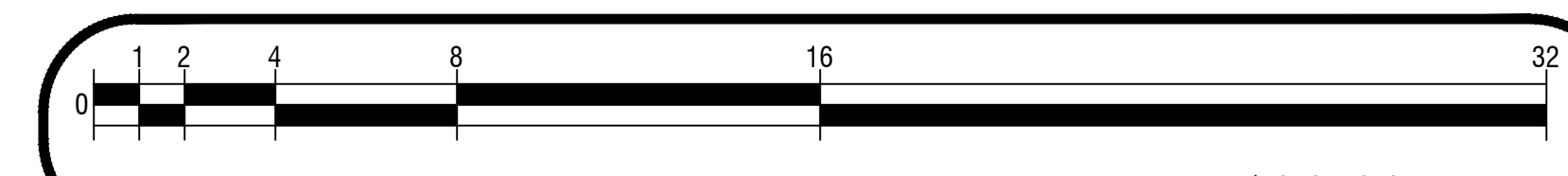

ALL RIGHTS RESERVED. NO REPRODUCTION UNLESS WRITTEN CONSENT GIVEN

General Notes

NEW RESIDENCE FOR:
COMPANY:

**57461 BANDERA RD,
YUCCA VALLEY, CA 92284**

**PLANNED SPACE,
LTD.**

No.	Revision/Issue	Date

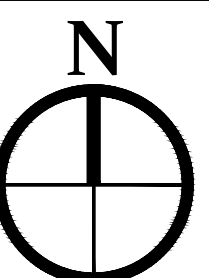

DRAWN BY:
IFRAART
DATE:
03/16/2025
SCALE: @ 36X24
1/4"=1'-0"

SHEET:
A-103

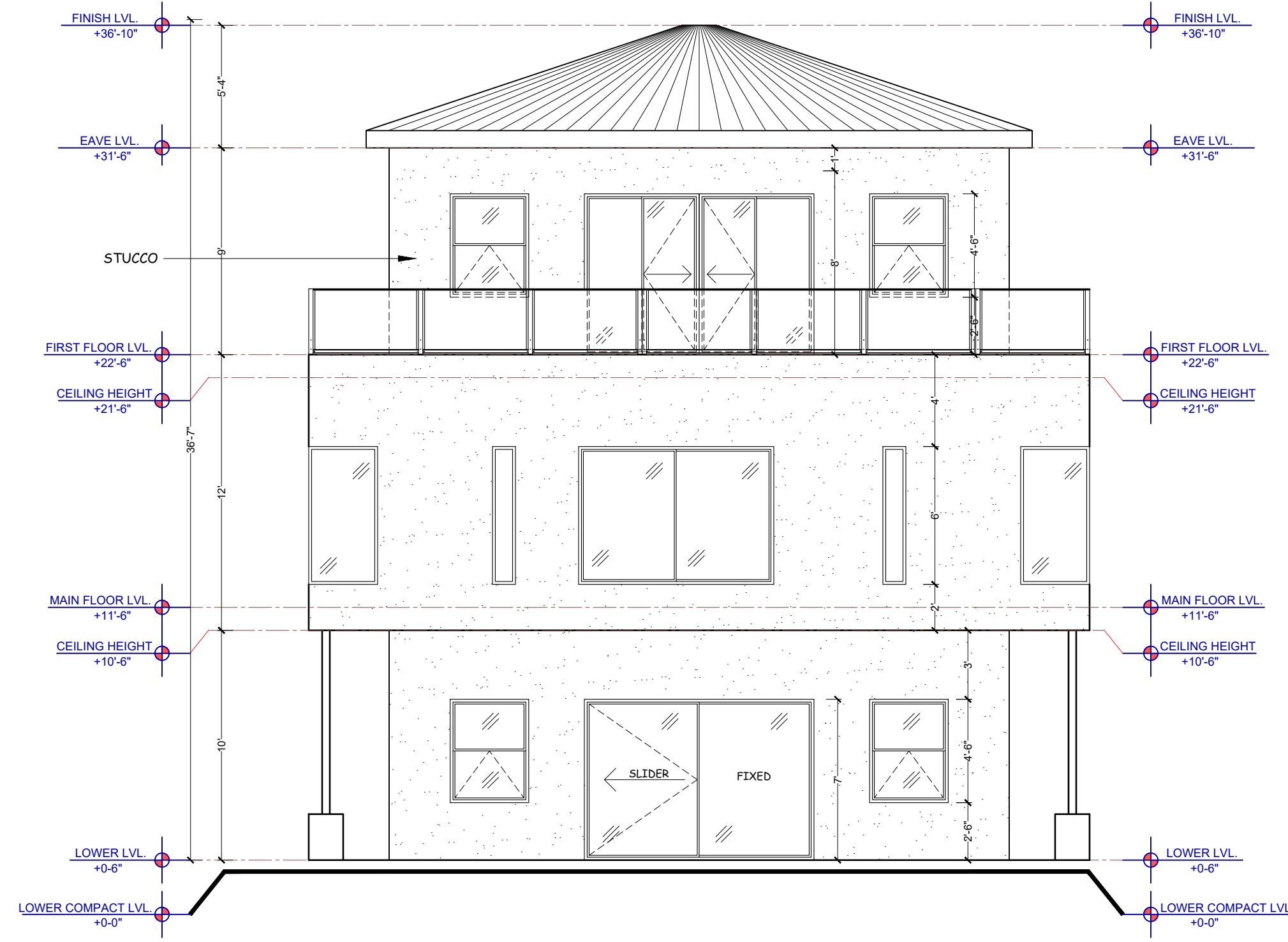

01 SOUTH ELEVATION

A-104 SCALE: 1/4" = 1'-0"

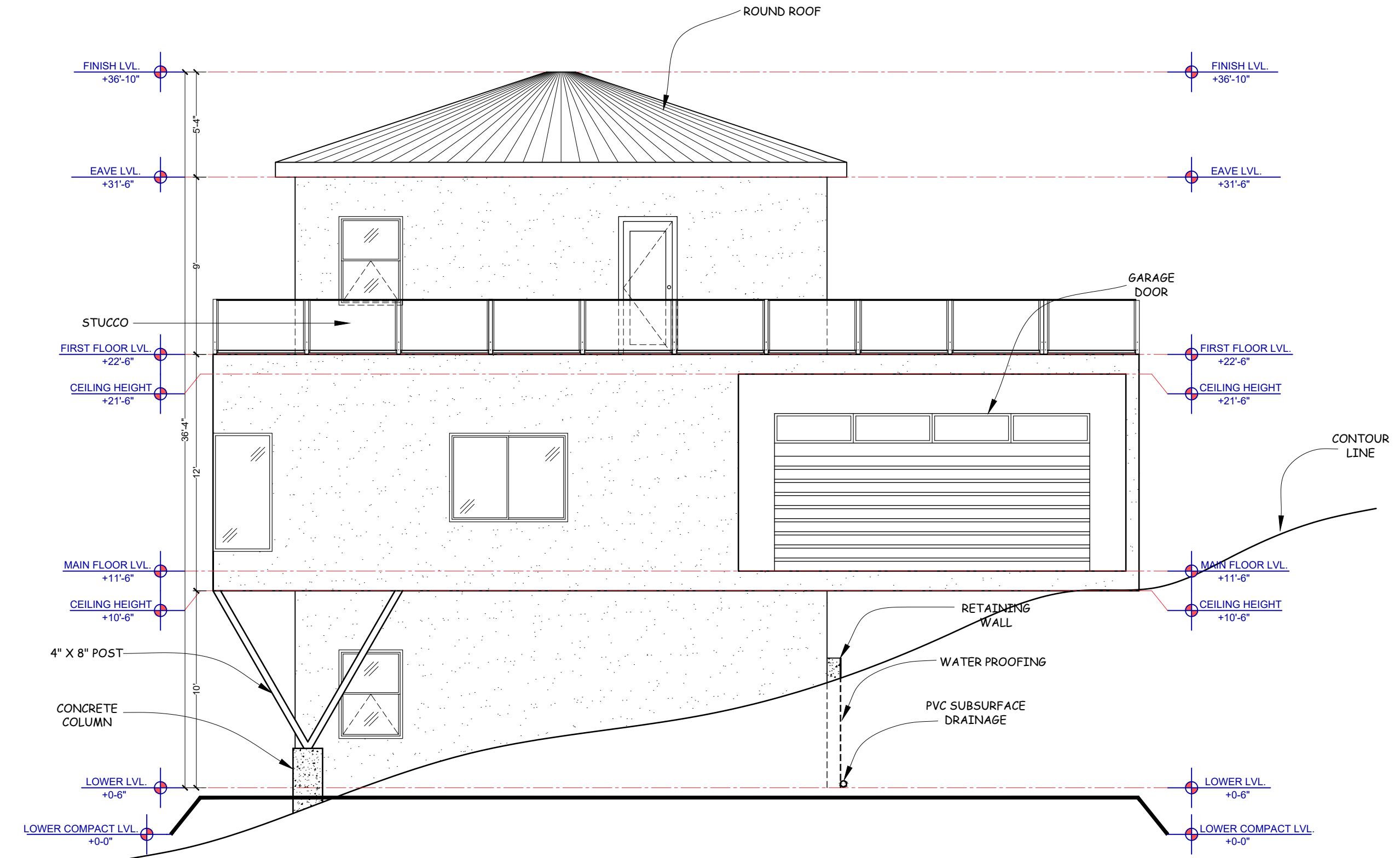

02 EAST ELEVATION

A-104 SCALE: 1/4" = 1'-0"

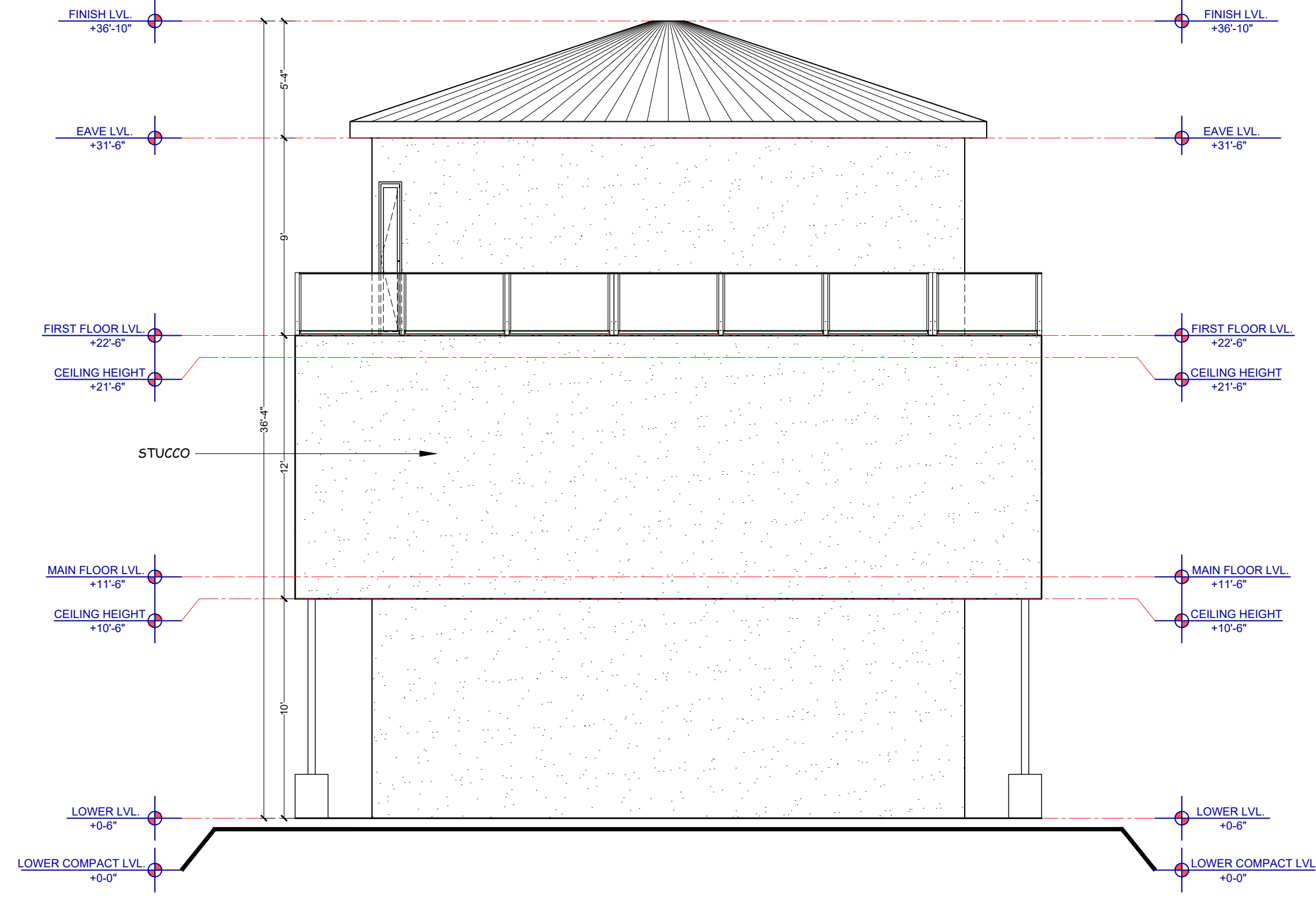

03 NORTH ELEVATION

A-104 SCALE: 1/4" = 1'-0"

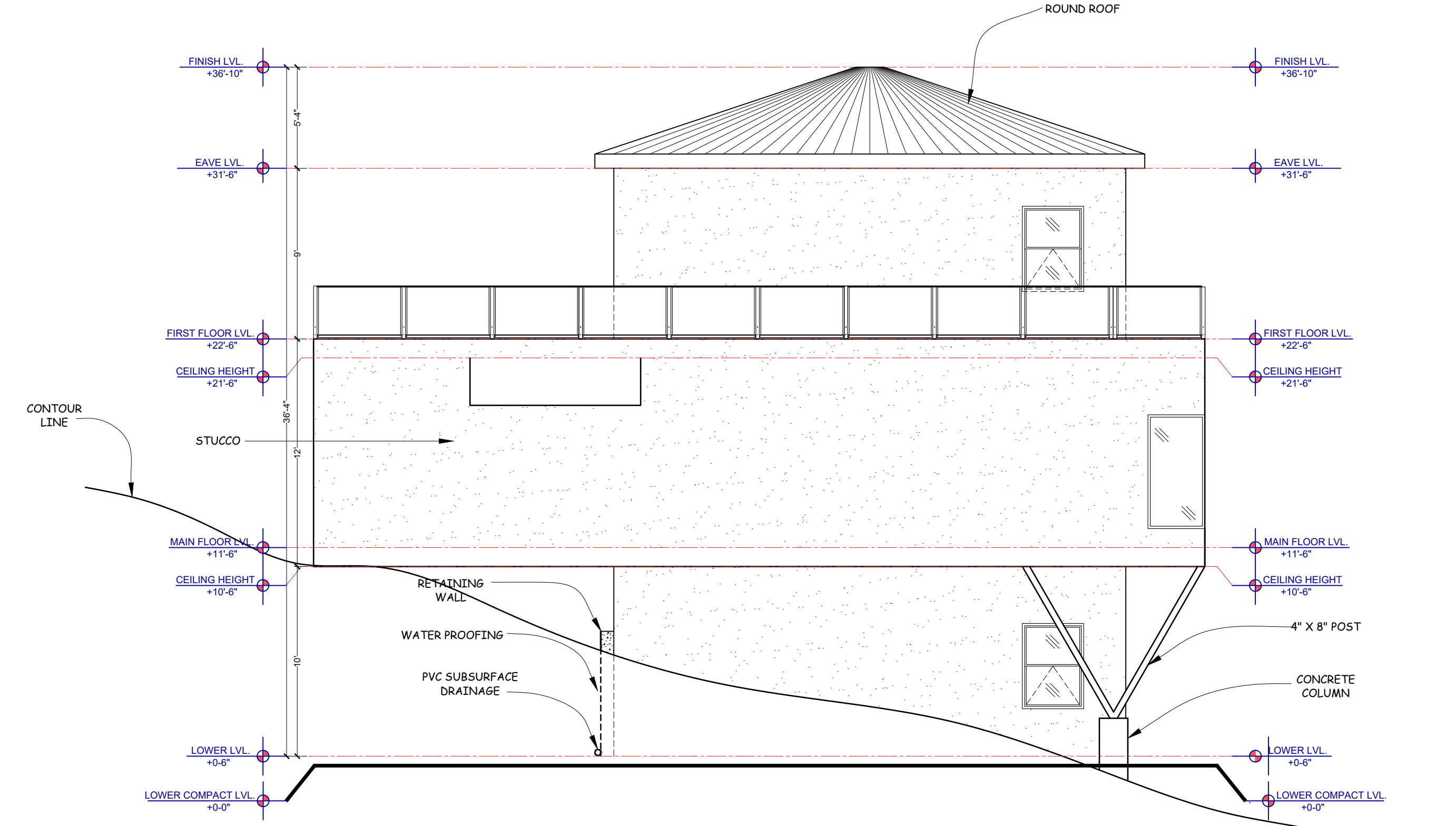

04 WEST ELEVATION

A-104 SCALE: 1/4" = 1'-0"

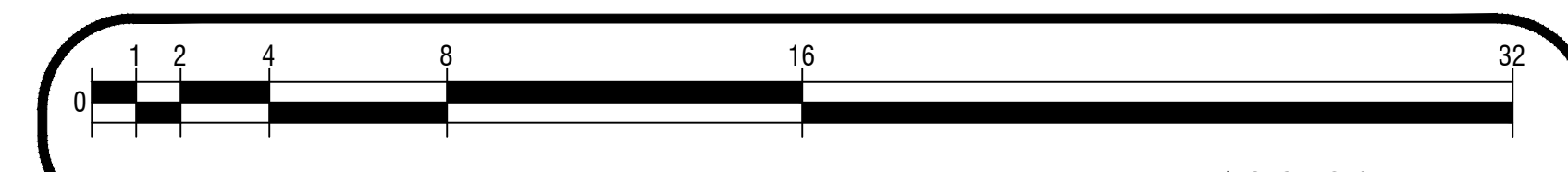

PRINT REDUCTION BAR | 36X24 SHEET

ALL RIGHTS RESERVED. NO REPRODUCTION UNLESS WRITTEN CONSENT GIVEN

General Notes

NEW RESIDENCE FOR:

**57461 BANDERA RD,
YUCCA VALLEY, CA 92284**

COMPANY:

**PLANNED SPACE,
LTD.**

No.	Revision/Issue	Date

DRAWN BY:
IFRAART
DATE:
03/16/2025
SCALE: @ 36X24
1/4"=1'-0"

SHEET:
A-104

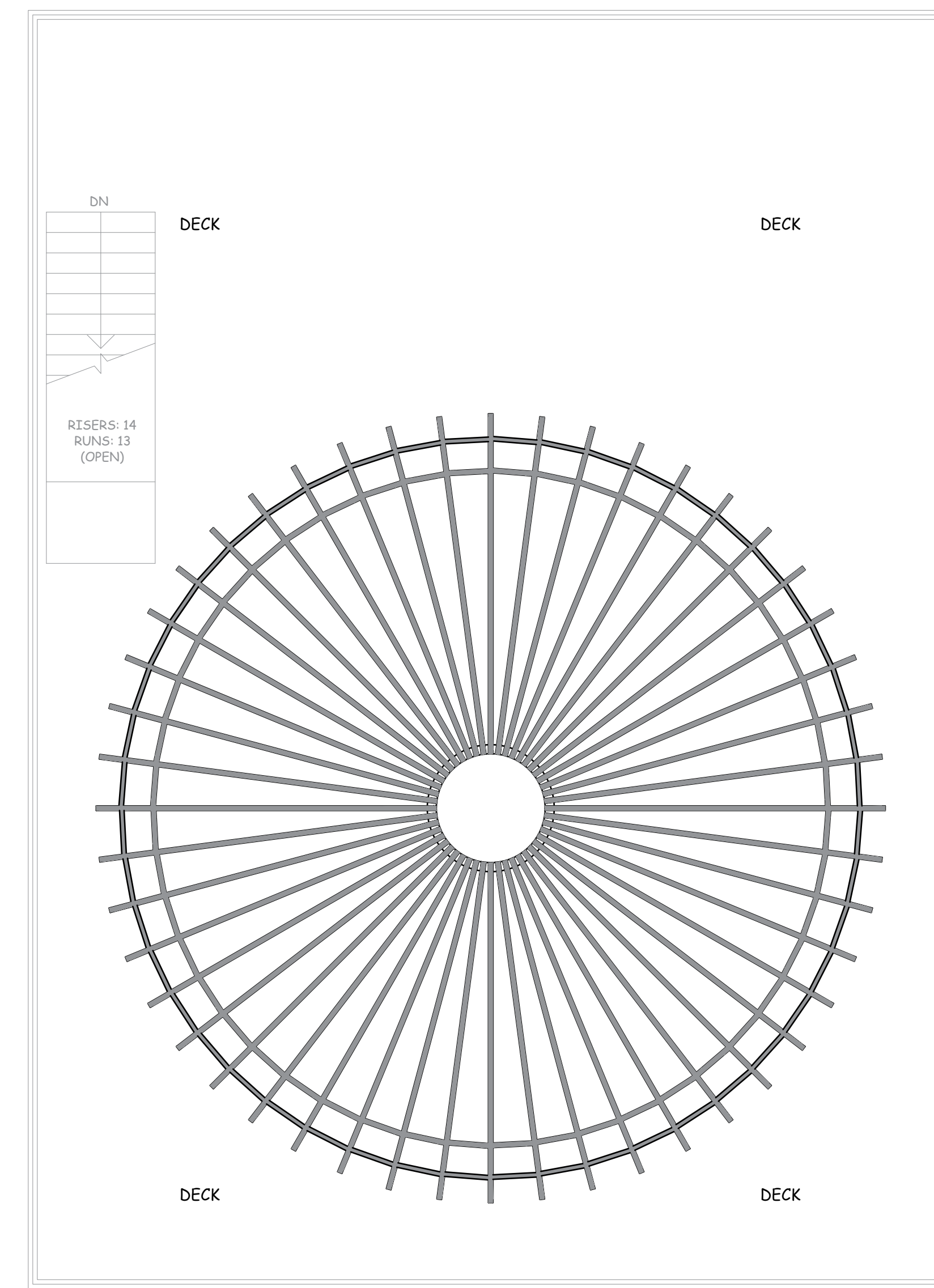
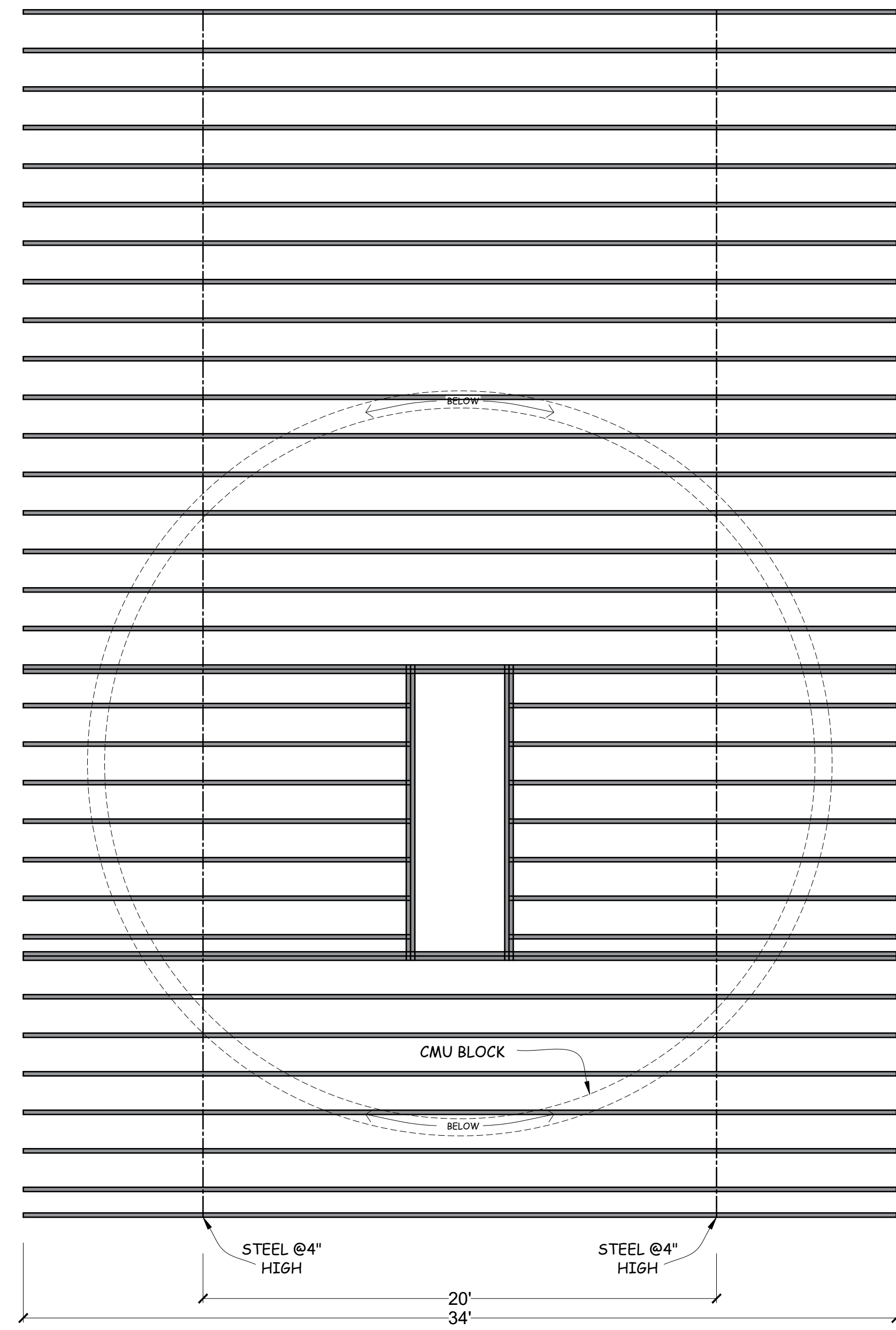
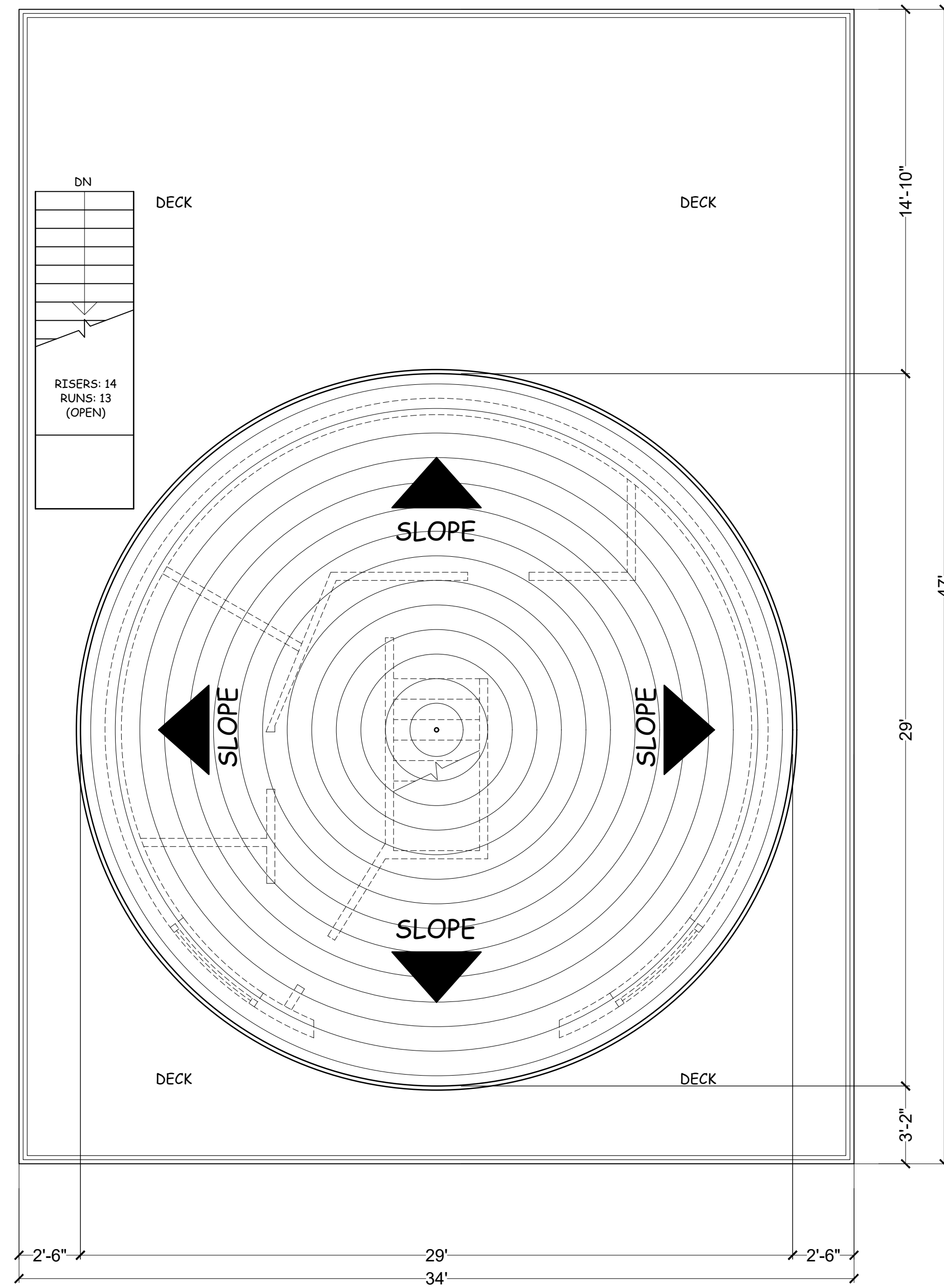

01 ROOF PLAN

A-105 SCALE: 1/4" = 1'-0"

02 MAIN FLOOR FRAMING

A-105 SCALE: 1/4" = 1'-0"

03 ROOF FRAMING

A-105 SCALE: 1/4" = 1'-0"

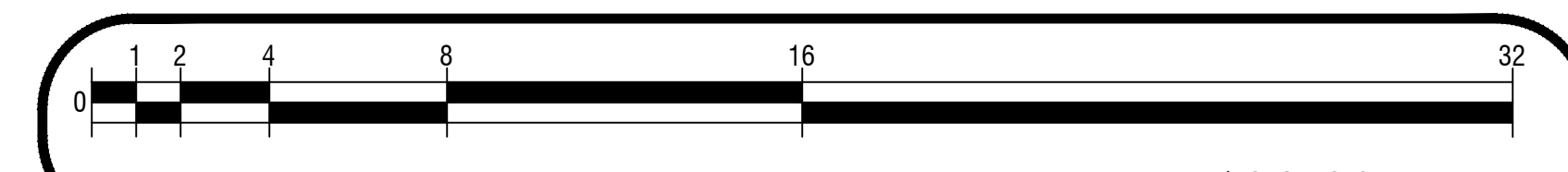

PRINT REDUCTION BAR | 36X24 SHEET

ALL RIGHTS RESERVED. NO REPRODUCTION UNLESS WRITTEN CONSENT GIVEN

General Notes

NEW RESIDENCE FOR:

57461 BANDERA RD,
YUCCA VALLEY, CA 92284

COMPANY:

PLANNED SPACE,
LTD.

No.	Revision/Issue	Date

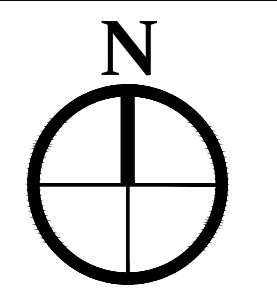

DRAWN BY:
IFRAART
DATE:
03/16/2025
SCALE: @ 36X24
1/4"=1'-0"

SHEET:
A-105

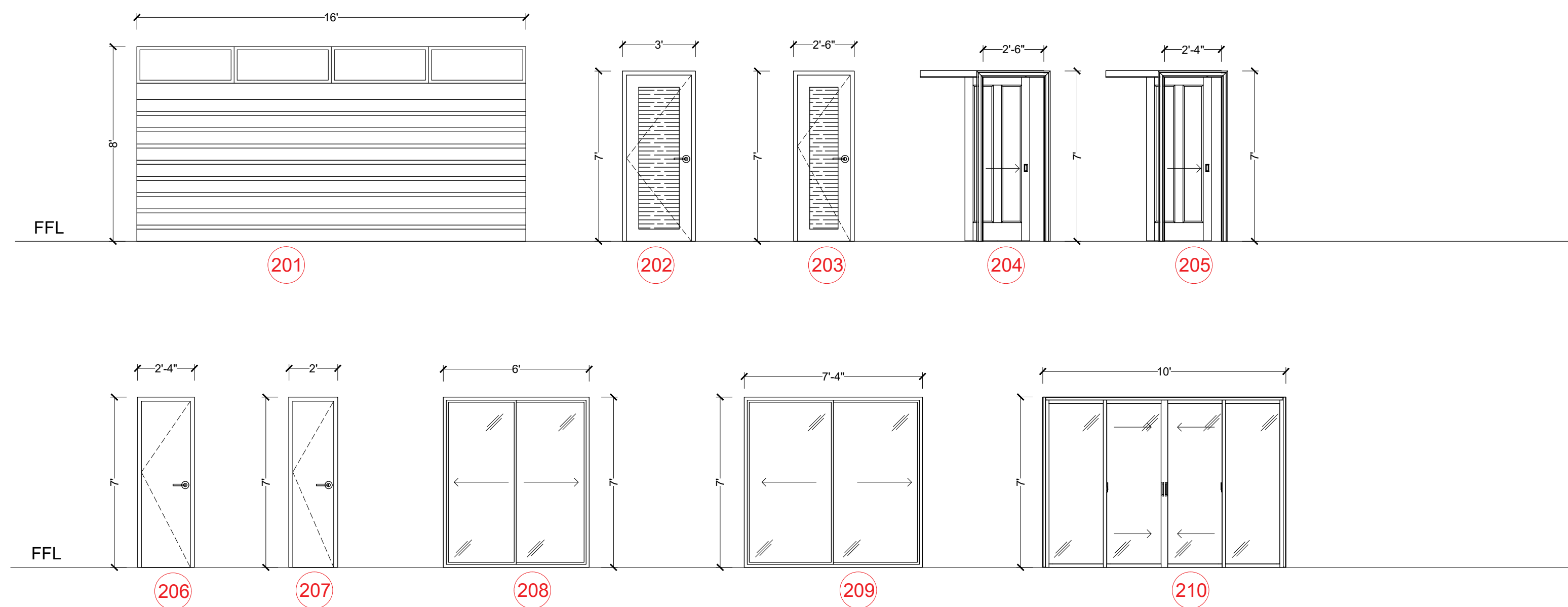

01 DOORS SCHEDULE
A-106 SCALE: 1/4" = 1'-0"

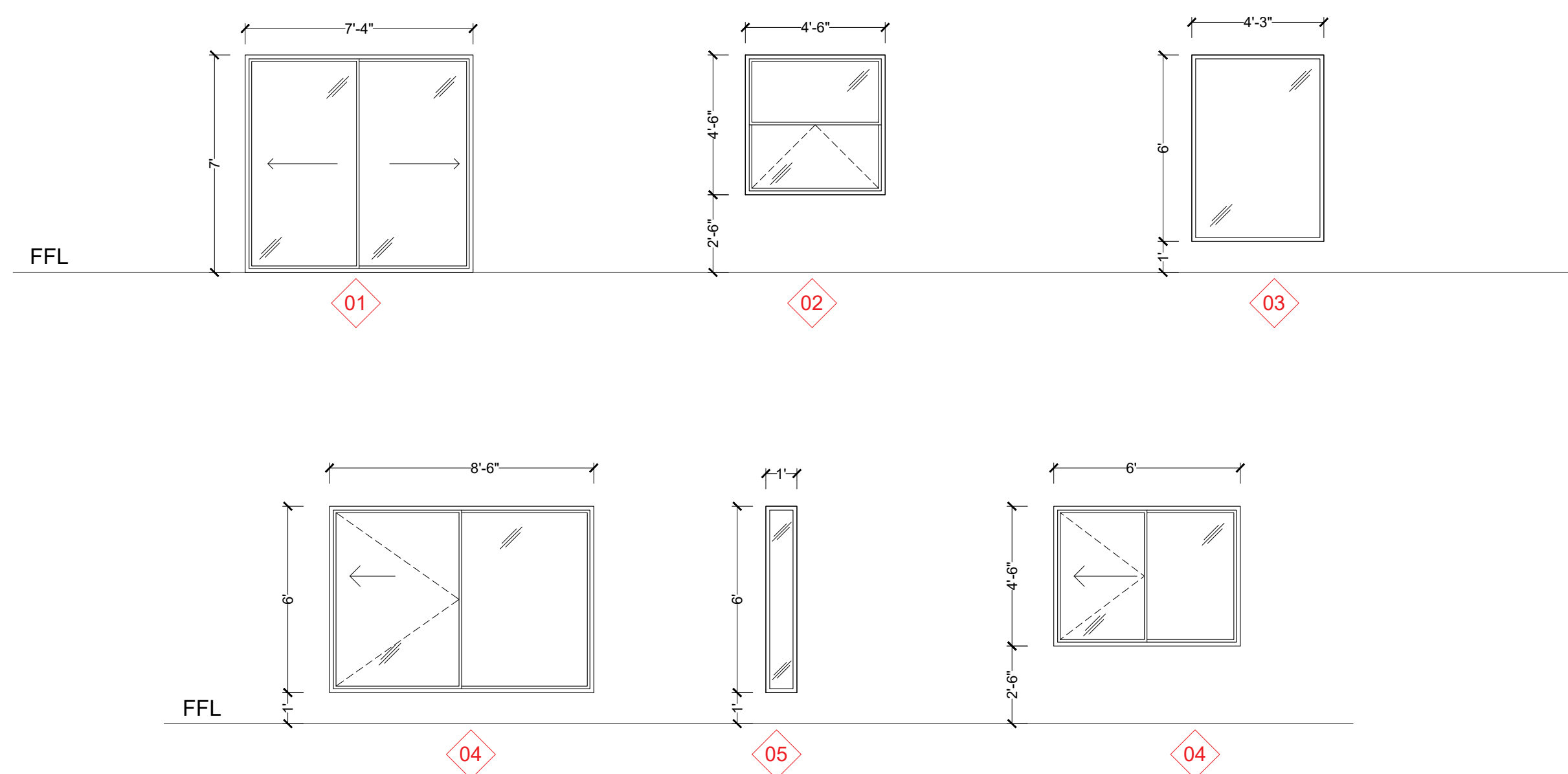

02 WINDOWS SCHEDULE
A-106 SCALE: 1/4" = 1'-0"

DOOR SCHEDULE

#	NEW OR EXISTING	QTY.	WIDTH	HEIGHT	NAME	TYPE	REMARK
201	NEW	01	16'-0"	8'-0"	ROLL-UP	GARAGE	SEE PLAN
202	NEW	03	3'-0"	7'-0"	SWING	EXTERIOR	SEE PLAN
203	NEW	03	2'-6"	7'-0"	SWING	INTERIOR	SEE PLAN
204	NEW	01	2'-6"	7'-0"	POCKET	INTERIOR	SEE PLAN
205	NEW	03	2'-4"	7'-0"	POCKET	INTERIOR	SEE PLAN
206	NEW	02	2'-4"	7'-0"	SWING	INTERIOR	SEE PLAN
207	NEW	01	2'-0"	7'-0"	SWING	INTERIOR	SEE PLAN
208	NEW	02	6'-0"	7'-0"	SLIDING	INTERIOR	SEE PLAN
209	NEW	01	7'-4"	10'-0"	SLIDING	EXTERIOR	SEE PLAN
210	NEW	01	10'-0"	7'-0"	SLIDING	EXTERIOR	SEE PLAN

WINDOW SCHEDULE

#	NEW OR EXISTING	QTY.	WIDTH	HEIGHT	TYPE	FRAME	REMARK
01	NEW	01	10'-0"	7'-0"	FIXED & SLIDING	1/2" THK. CLEAR GLASS PRL ALUMINUM AWNING w/FIXED WINDOW	SEE PLAN
02	NEW	04	4'-6"	4'-6"	OVERHUNG	1/2" THK. CLEAR GLASS PRL ALUMINUM AWNING w/FIXED WINDOW	SEE PLAN
03	NEW	02	4'-3"	6'-0"	FIXED	1/2" THK. CLEAR GLASS PRL ALUMINUM AWNING w/FIXED WINDOW	SEE PLAN
04	NEW	01	8'-6"	6'-0"	SLIDING	1/2" THK. CLEAR GLASS PRL ALUMINUM FIXED WINDOW	SEE PLAN
05	NEW	02	1'-0"	6'-0"	FIXED	1/2" THK. CLEAR GLASS PRL ALUMINUM FIXED WINDOW	SEE PLAN
06	NEW	02	6'-0"	4'-6"	SLIDING	1/2" THK. CLEAR GLASS PRL ALUMINUM FIXED WINDOW	SEE PLAN

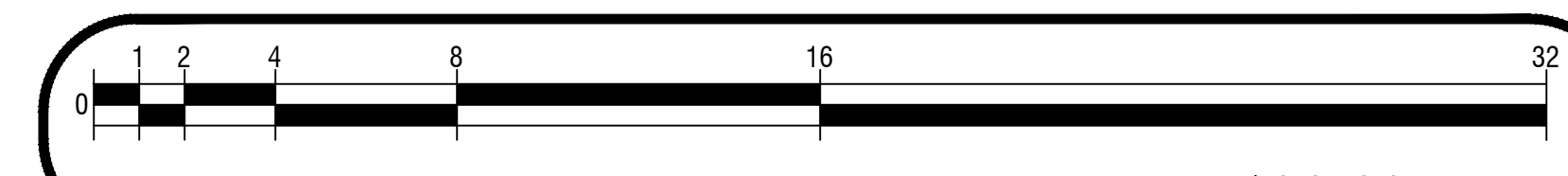

PRINT REDUCTION BAR | 36X24 SHEET

ALL RIGHTS RESERVED. NO REPRODUCTION UNLESS WRITTEN CONSENT GIVEN

General Notes

NEW RESIDENCE FOR:

57461 BANDERA RD,
YUCCA VALLEY, CA 92284

COMPANY:

PLANNED SPACE,
LTD.

No. Revision/Issue Date

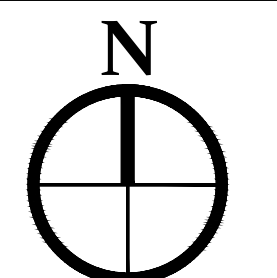

DRAWN BY:
IFRAART

SHEET:

DATE:

A-106

03/16/2025

SCALE: @ 36X24
1/4"=1'-0"

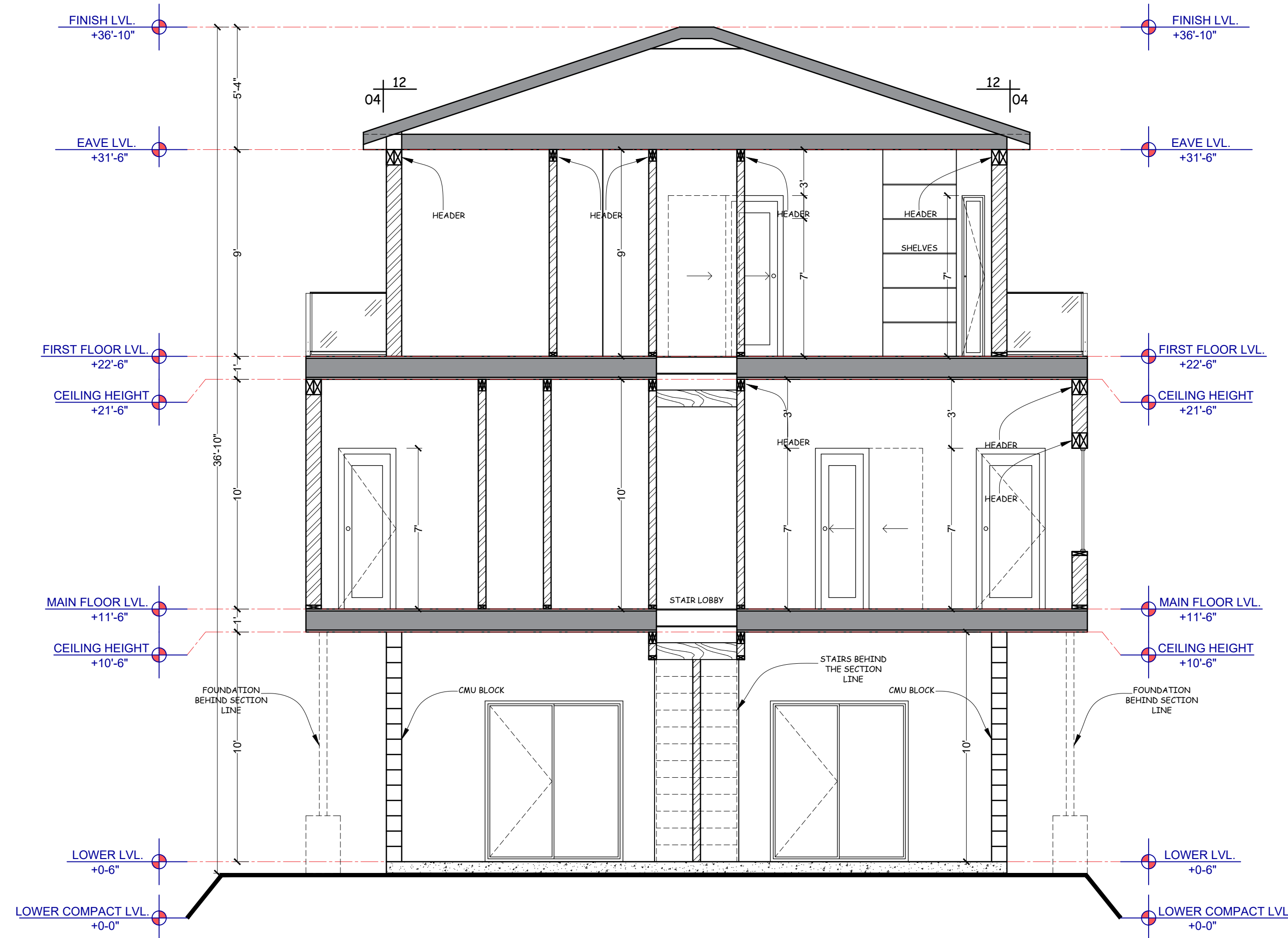

01 SECTIONAL VIEW "A"

S-101 SCALE: 1/4" = 1'-0"

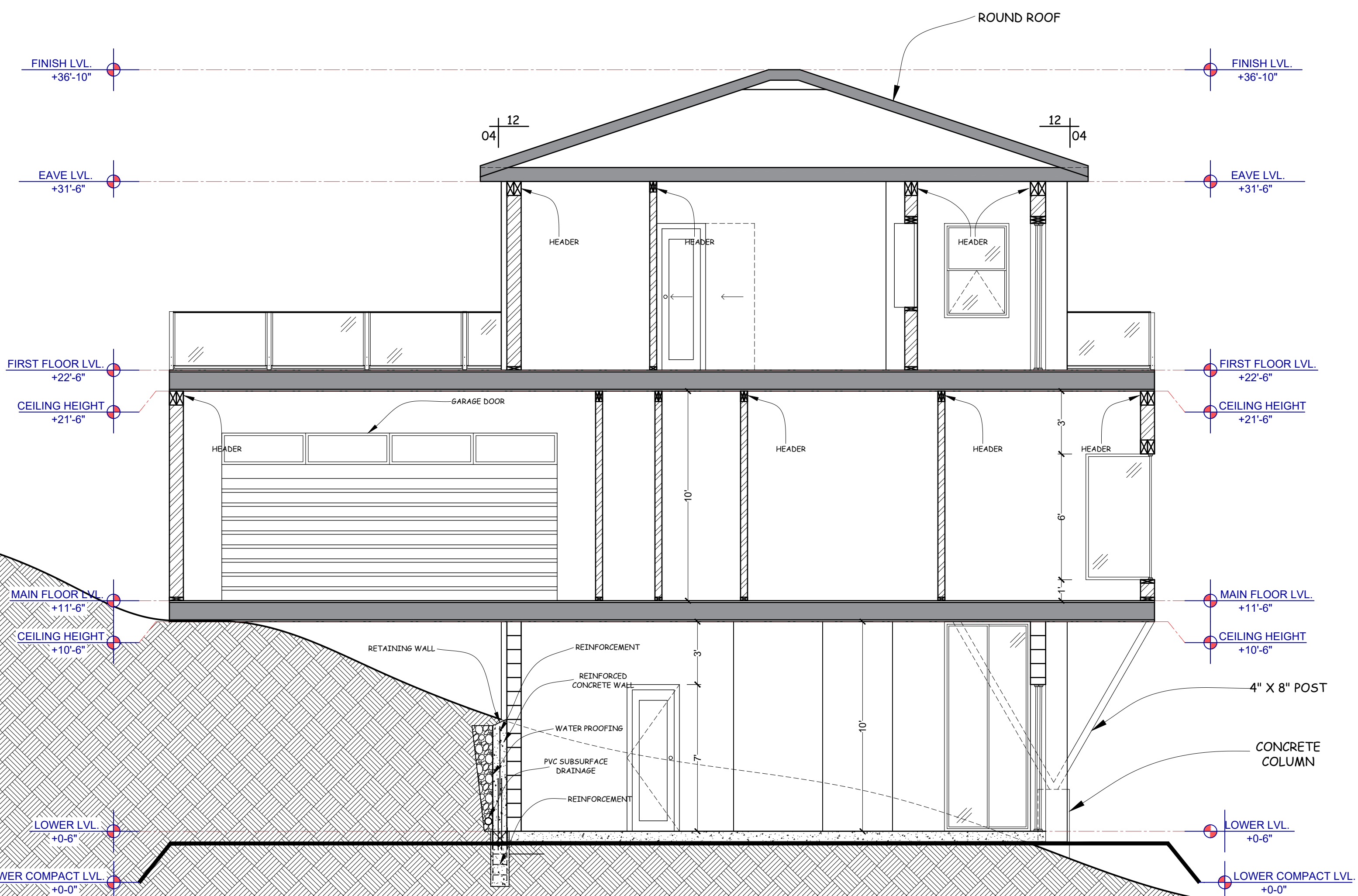

02 SECTIONAL VIEW "B"

S-101 SCALE: 1/4" = 1'-0"

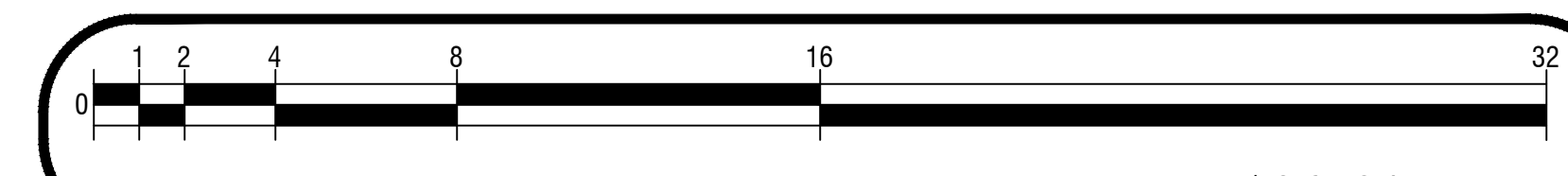

PRINT REDUCTION BAR | 36X24 SHEET

ALL RIGHTS RESERVED. NO REPRODUCTION UNLESS WRITTEN CONSENT GIVEN

General Notes

NEW RESIDENCE FOR:

**57461 BANDERA RD,
YUCCA VALLEY, CA 92284**

COMPANY:

**PLANNED SPACE,
LTD.**

No.	Revision/Issue	Date

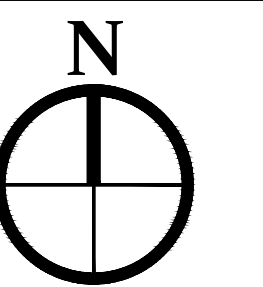

DRAWN BY:
IFRAART
DATE:
03/16/2025
SCALE: @ 36X24
1/4"=1'-0"

SHEET:
S-101

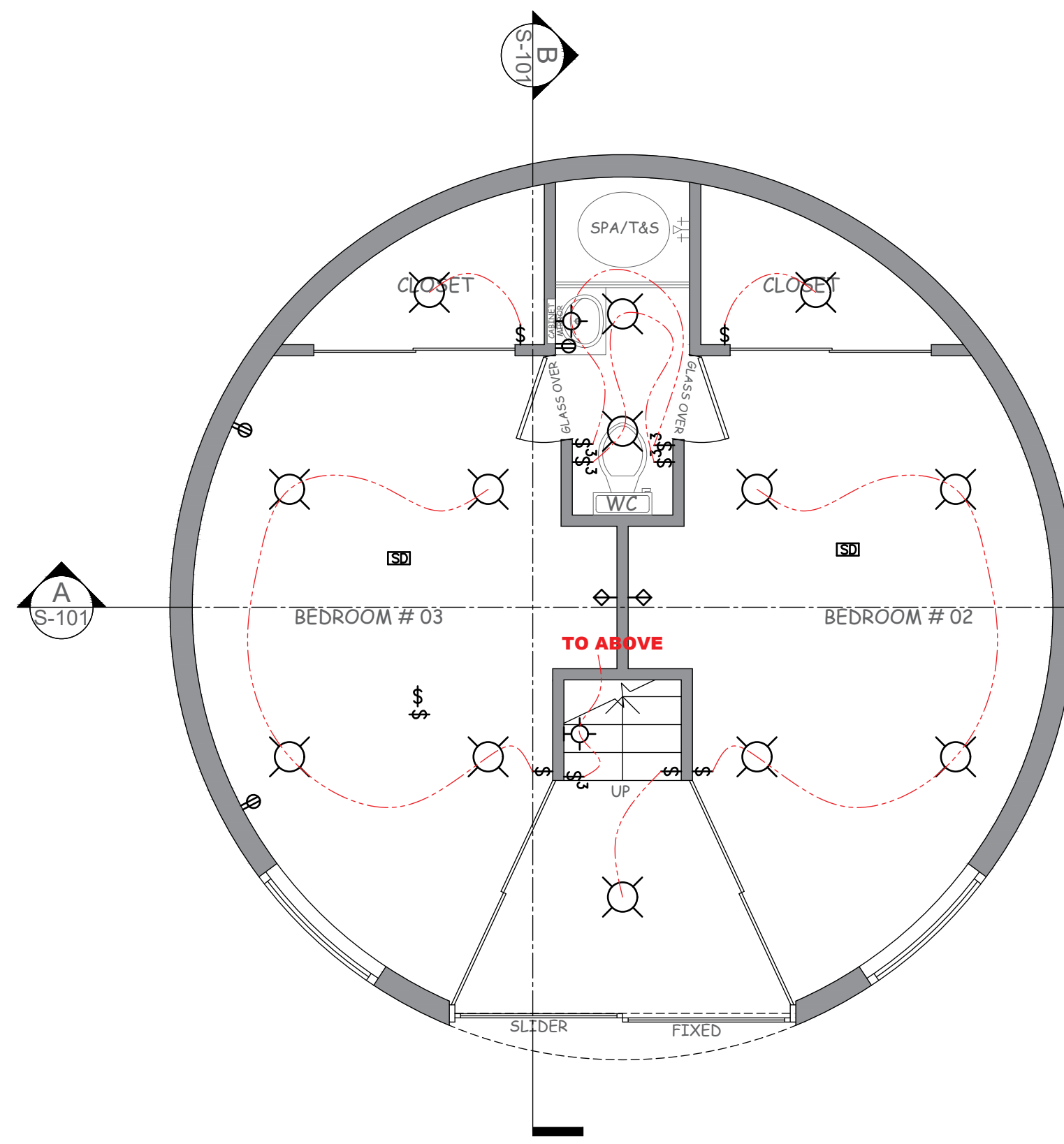

01 LOWER FLOOR

E-101 SCALE: 1/4" = 1'-0"

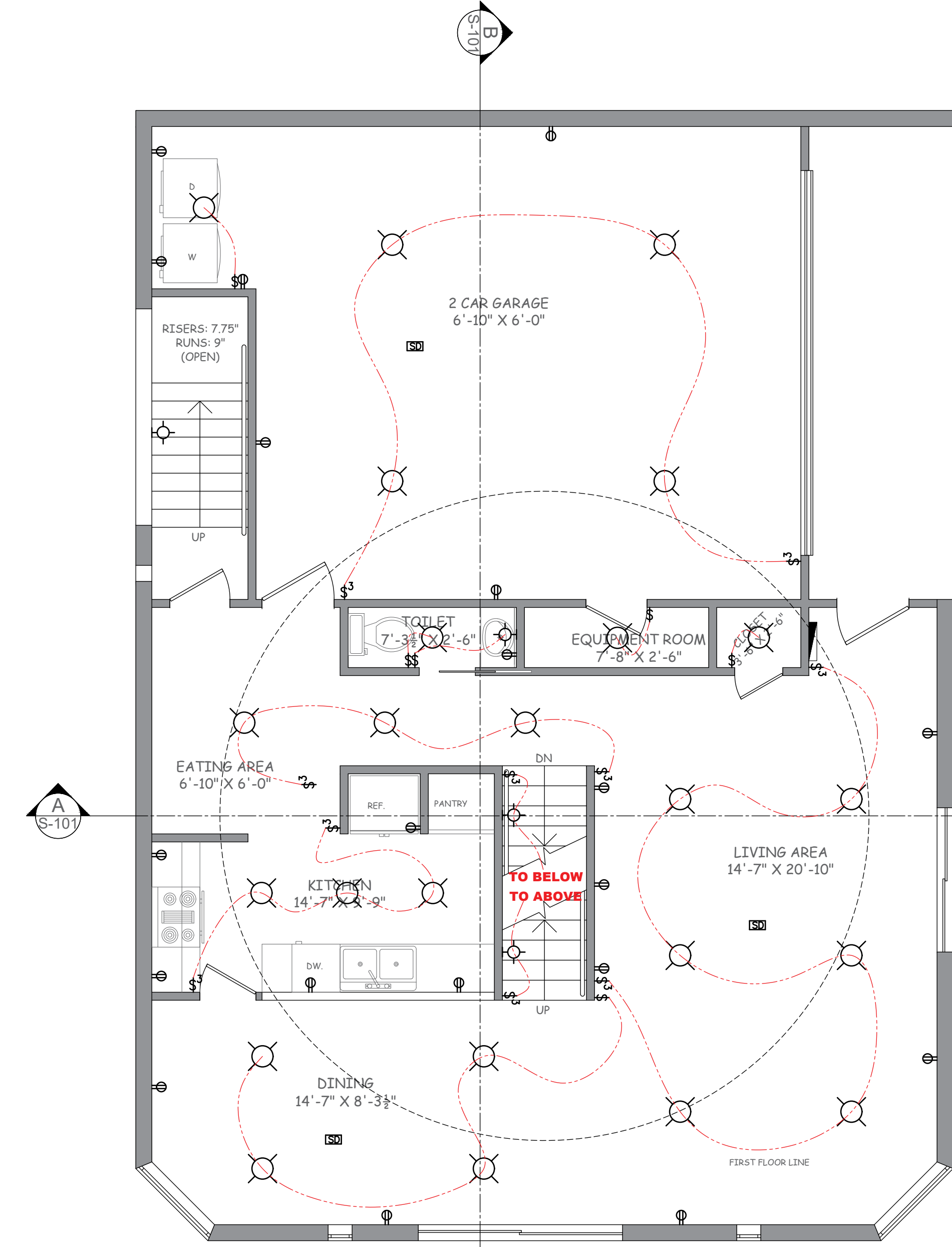

02 MAIN FLOOR

E-101 SCALE: 1/4" = 1'-0"

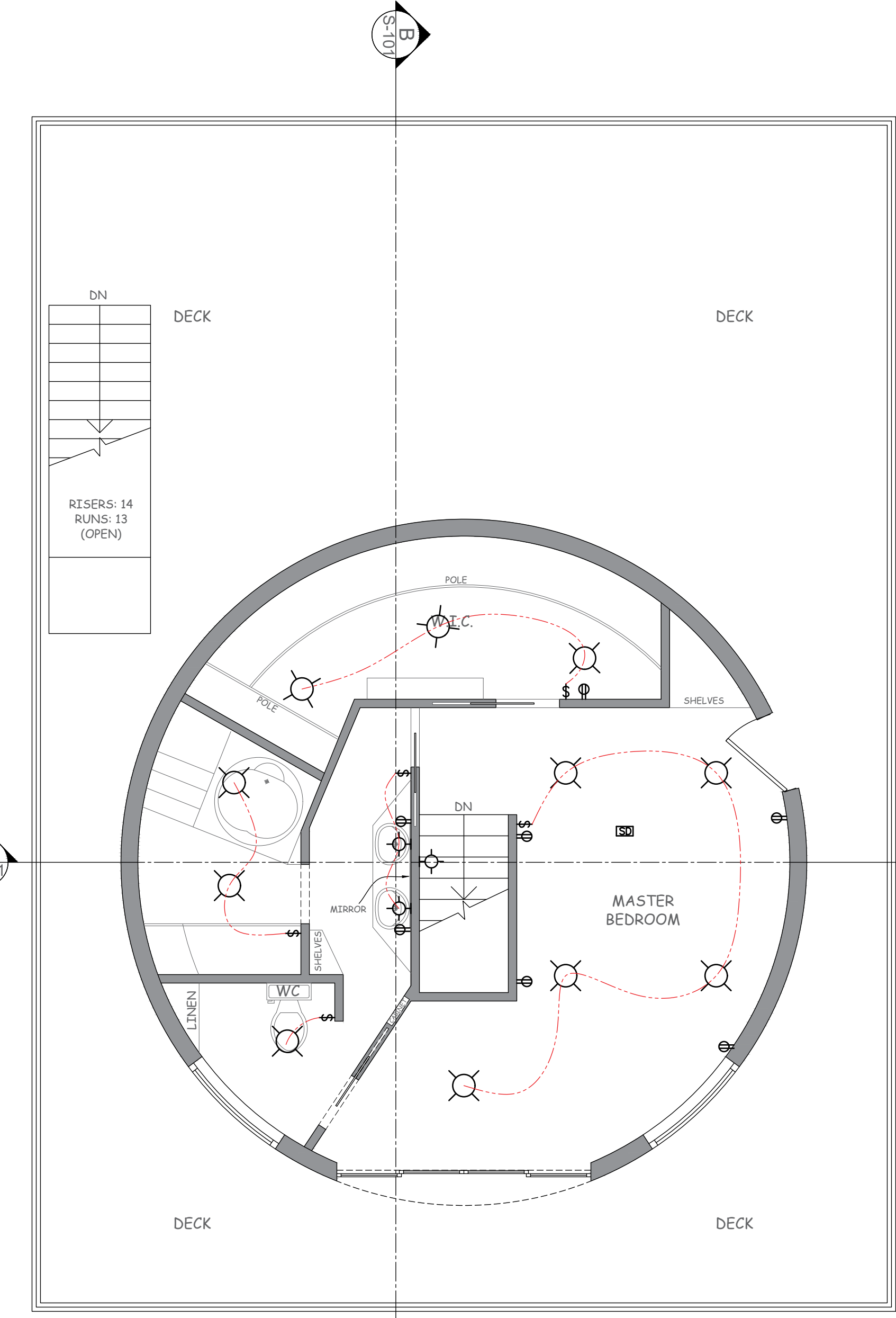

03 FIRST FLOOR

E-101 SCALE: 1/4" = 1'-0"

ELECTRICAL RISER GENERAL NOTES:

- ELECTRICAL CONTRACTOR TO VERIFY EXISTING CONDITIONS AND TO REPORT TO GENERAL CONTRACTOR, OWNER AND ENGINEER ANY DISCREPANCY FROM THAT SHOWN ON DRAWINGS.
- COORDINATE ALL NEW ELECTRICAL WORK WITH CONTRACTORS OF ALL TRADES AND OWNER.
- PANELS ARE REQUIRED TO HAVE AN PANELBOARD NAMEPLATE PER NEC 408.4(B) SEE TYPICAL PANELBOARD NAMEPLATE DETAILS, ELECTRICAL DETAILS SHEET FOR MORE INFORMATION.
- FOR SPECIFIC EQUIPMENT LOCATION, REFER TO CIVIL DRAWINGS.
- ALL ELECTRICAL RUNS SHALL BE NO LESS THAN AWG #12 COPPER CONDUCTORS, UNLESS OTHERWISE NOTED.
- AN EQUIPMENT GROUNDING CONDUCTOR SHALL BE INSTALLED IN ALL ELECTRICAL RACEWAYS AND SHALL BE SIZED IN ACCORDANCE WITH ARTICLE 250-122 OF THE 2011 NATIONAL ELECTRICAL CODE.
- ALL PANELS SHALL HAVE AN AIC AND SCCR OF 22,000 AMPS MINIMUM.

GENERAL NOTES:

- CIRCUIT BREAKERS FOR BEDROOM AND LIVING ROOM RECEPTACLES TO BE AFCI TYPE (TYPICAL).
- ARC-FAULT CIRCUIT-INTERRUPTER (AFCI) PROTECTION SHALL BE INSTALLED IN A READILY ACCESSIBLE LOCATION, FOLLOWING NEC 2014 ART. 210.12.
- ALL 120-VOLT, SINGLE-PHASE, 15- AND 20-AMPERE BRANCH CIRCUITS SUPPLYING OUTLETS OR DEVICES INSTALLED IN DWELLING UNIT KITCHENS AND LAUNDRY FOR AREAS, THAT WERE NOT PREVIOUSLY PROTECTED USING GFCI RECEPTACLES, SHALL BE PROTECTED BY AFCI PROTECTION, FOLLOWING NEC 2014 ART. 210.12
- GFCI PROTECTION SHALL BE PROVIDED FOR OUTLETS THAT SUPPLY DISHWASHERS INSTALLED IN DWELLING UNITS LOCATIONS, FOLLOWING NEC 2014 ART. 210.8(D).
- ALL FEEDERS SIZING (BRANCH AND SERVICE ENTRANCE CONDUCTORS) BASED IN AMPACITY OF COPPER THHW CONDUCTORS (NEC 2014 TABLE 310.15(B)(16)) UNLESS OTHERWISE NOTED.
- THE PRIMARY POWER SOURCE FOR SMOKE ALARMS IN DWELLING UNITS SHALL BE REQUIRED TO BE AFCI-PROTECTED FOLLOWING NFPA 72 AND NEC 2014 ART. 210.12.

ELECTRICAL SCHEDULE

⊕	DUPLEX CONVENIENCE OUTLET	⚡	FLOOD LIGHT
⊕	DUPLEX OUTLET @ 42" ABOVE FINISH FLOOR (VERIFY IN FIELD)	⬠	SCONCE LIGHT VERIFY HEIGHT IN FIELD
⊕	DUPLEX OUTLET - SWITCHED	Ⓜ	SMOKE & CO COMBO DETECTOR
⊕ GFI	DUPLEX OUTLET W/ GROUND FAULT INTERRUPTER 20 amp	Ⓜ	CATV OUTLET
⊕ GFI	DUPLEX OUTLET W/ GROUND FAULT INTERRUPTER 30 amp	Ⓜ	ELECTRICAL PANEL 200 AMPS
⊕ WP	DUPLEX OUTLET - WEATHER PROOF	Ⓜ	DISCONNECT SWITCH
⊕	QUADPLEX OUTLET	Ⓜ	JUNCTION BOX
⊕	220 VOLT OUTLET	Ⓜ	MAIN ELECTRICAL METER
⊕	FLOOR OUTLET	Ⓜ	CEILING FAN
Ⓜ	SWITCH	Ⓜ	EXHAUST FAN
Ⓜ	DIMMER SWITCH	Ⓜ	EXHAUST FAN - LITE COMBO
Ⓜ	3 - WAY SWITCH	Ⓜ	CIRCUIT BREAKER BOX
Ⓜ	3 - WAY DIMMER SWITCH	Ⓜ	WALL MOUNTED LIGHT FIXTURE
Ⓜ	FOUR WAY SWITCH		
Ⓜ	CEILING MOUNTED LIGHT FIXTURE		
Ⓜ	PENDANT LIGHT		

NOTE:

- DUPLEX 3 PRONG OUTLETS @ 12" ABOVE F.F., UNLESS NOTED OTHERWISE.
- DUPLEX 3 PRONG OUTLETS SEPARATED BY NO MORE THAN 12' ALONG BASE OF BEDROOM WALLS.

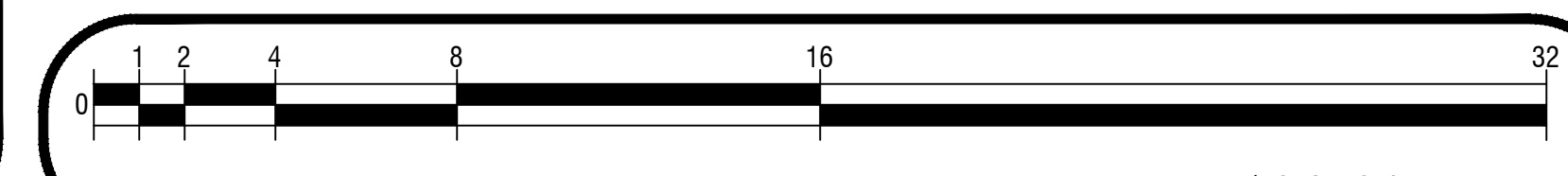

PRINT REDUCTION BAR | 36X24 SHEET

ALL RIGHTS RESERVED. NO REPRODUCTION UNLESS WRITTEN CONSENT GIVEN

General Notes

NEW RESIDENCE FOR:

**57461 BANDERA RD,
YUCCA VALLEY, CA 92284**

COMPANY:

**PLANNED SPACE,
LTD.**

No. Revision/Issue Date

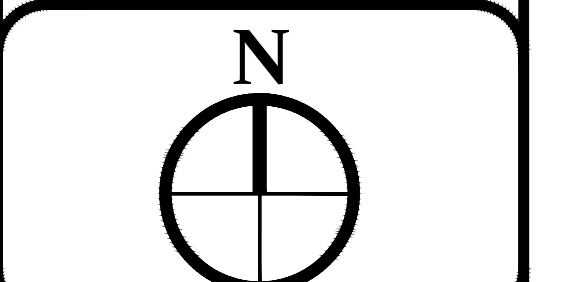

DRAWN BY:
IFRAART
DATE:
03/16/2025
SCALE: @ 36X24
1/4"=1'-0"

SHEET:
E-101

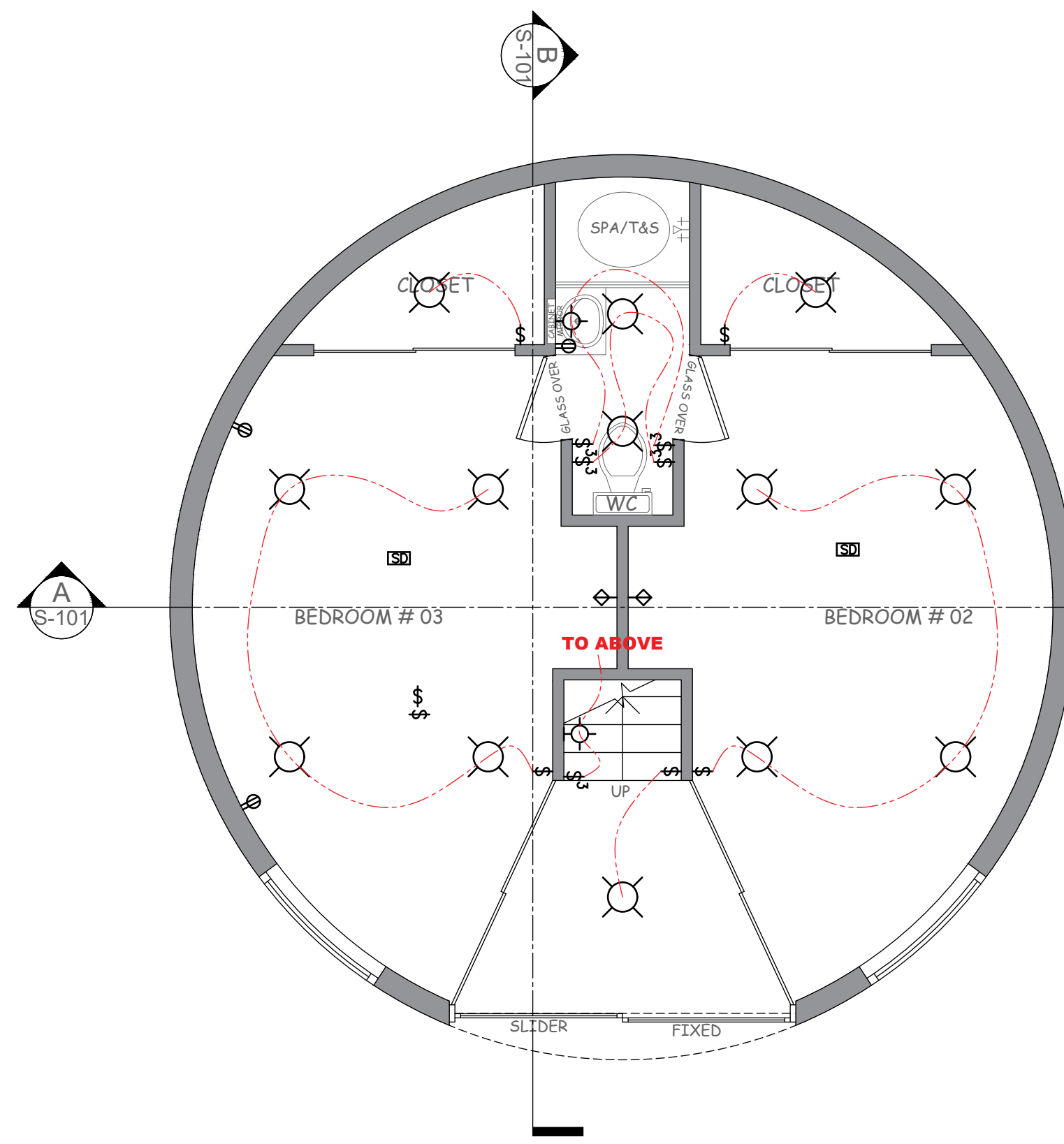

01 LOWER FLOOR

E-101 SCALE: 1/4" = 1'-0"

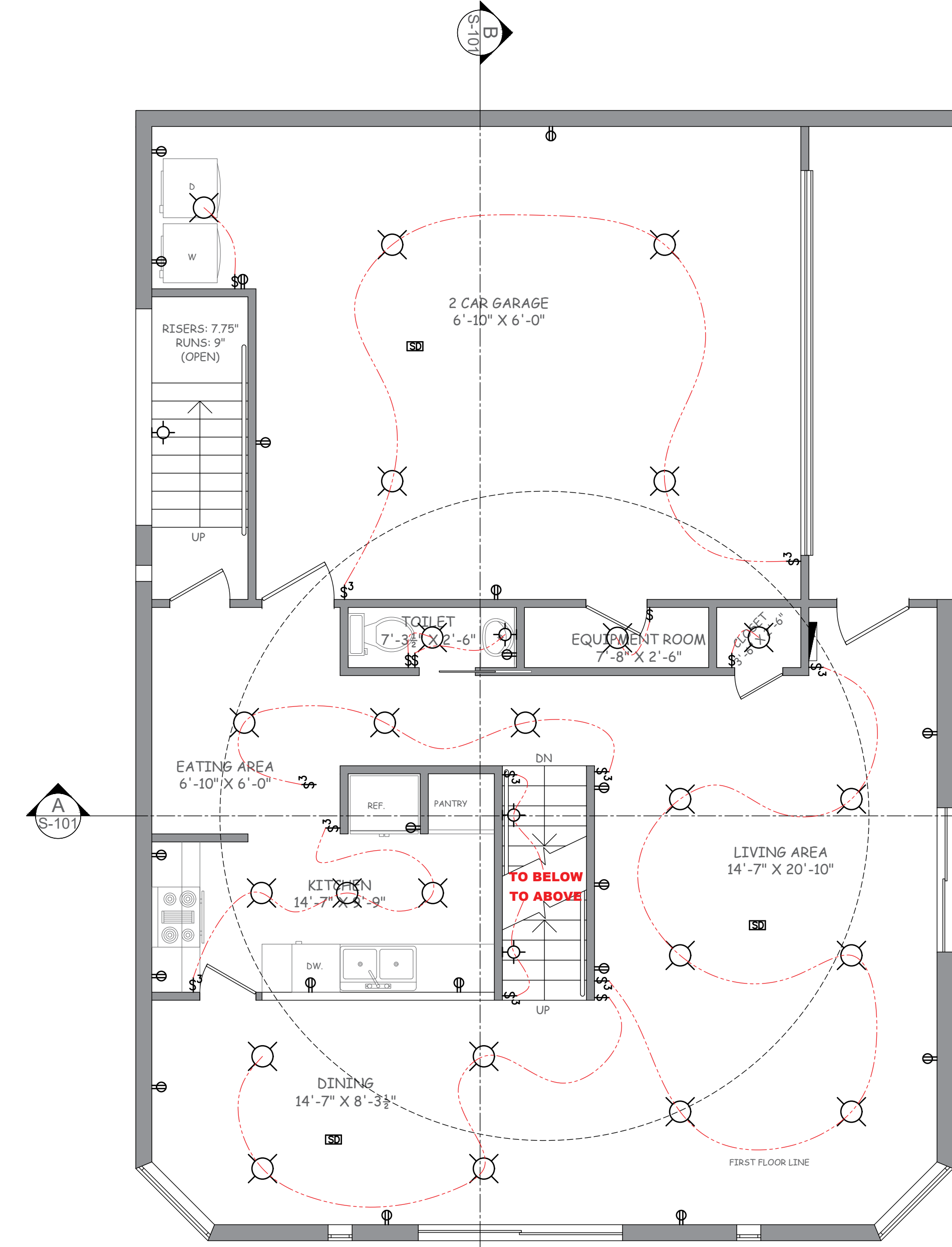

02 MAIN FLOOR

E-101 SCALE: 1/4" = 1'-0"

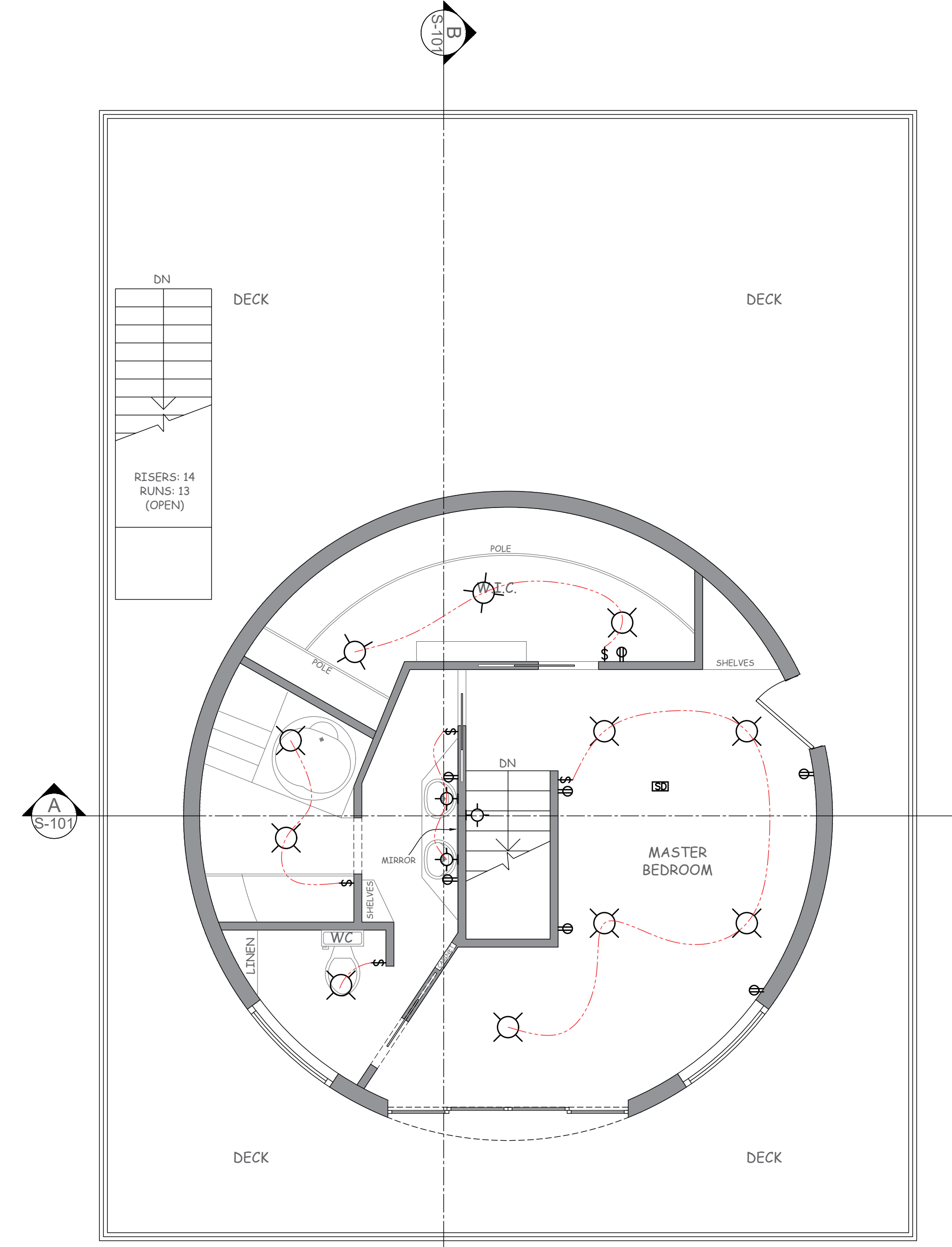

03 FIRST FLOOR

E-101 SCALE: 1/4" = 1'-0"

ELECTRICAL RISER GENERAL NOTES:

- ELECTRICAL CONTRACTOR TO VERIFY EXISTING CONDITIONS AND TO REPORT TO GENERAL CONTRACTOR, OWNER AND ENGINEER ANY DISCREPANCY FROM THAT SHOWN ON DRAWINGS.
- COORDINATE ALL NEW ELECTRICAL WORK WITH CONTRACTORS OF ALL TRADES AND OWNER.
- PANELS ARE REQUIRED TO HAVE AN PANELBOARD NAMEPLATE PER NEC 408.4(B) SEE TYPICAL PANELBOARD NAMEPLATE DETAILS, ELECTRICAL DETAILS SHEET FOR MORE INFORMATION.
- FOR SPECIFIC EQUIPMENT LOCATION, REFER TO CIVIL DRAWINGS.
- ALL ELECTRICAL RUNS SHALL BE NO LESS THAN AWG #12 COPPER CONDUCTORS, UNLESS OTHERWISE NOTED.
- AN EQUIPMENT GROUNDING CONDUCTOR SHALL BE INSTALLED IN ALL ELECTRICAL RACEWAYS AND SHALL BE SIZED IN ACCORDANCE WITH ARTICLE 250-122 OF THE 2011 NATIONAL ELECTRICAL CODE.
- ALL PANELS SHALL HAVE AN AIC AND SCCR OF 22,000 AMPS MINIMUM.

GENERAL NOTES:

- CIRCUIT BREAKERS FOR BEDROOM AND LIVING ROOM RECEPTACLES TO BE AFCI TYPE (TYPICAL).
- ARC-FAULT CIRCUIT-INTERRUPTER (AFCI) PROTECTION SHALL BE INSTALLED IN A READILY ACCESSIBLE LOCATION, FOLLOWING NEC 2014 ART. 210.12.
- ALL 120-VOLT, SINGLE-PHASE, 15- AND 20-AMPERE BRANCH CIRCUITS SUPPLYING OUTLETS OR DEVICES INSTALLED IN DWELLING UNIT KITCHENS AND LAUNDRY FOR AREAS, THAT WERE NOT PREVIOUSLY PROTECTED USING GFCI RECEPTACLES, SHALL BE PROTECTED BY AFCI PROTECTION, FOLLOWING NEC 2014 ART. 210.12
- GFCI PROTECTION SHALL BE PROVIDED FOR OUTLETS THAT SUPPLY DISHWASHERS INSTALLED IN DWELLING UNITS LOCATIONS, FOLLOWING NEC 2014 ART. 210.8(D).
- ALL FEEDERS SIZING (BRANCH AND SERVICE ENTRANCE CONDUCTORS) BASED IN AMPACITY OF COPPER THHW CONDUCTORS (NEC 2014 TABLE 310.15(B)(16)) UNLESS OTHERWISE NOTED.
- THE PRIMARY POWER SOURCE FOR SMOKE ALARMS IN DWELLING UNITS SHALL BE REQUIRED TO BE AFCI-PROTECTED FOLLOWING NFPA 72 AND NEC 2014 ART. 210.12.

ELECTRICAL SCHEDULE

⊕	DUPLEX CONVENIENCE OUTLET	⚡	FLOOD LIGHT
⊕	DUPLEX OUTLET @ 42" ABOVE FINISH FLOOR (VERIFY IN FIELD)	⬠	SCONCE LIGHT VERIFY HEIGHT IN FIELD
⊕	DUPLEX OUTLET - SWITCHED	Ⓜ	SMOKE & CO COMBO DETECTOR
⊕ GFI	DUPLEX OUTLET W/ GROUND FAULT INTERRUPTER 20 amp	Ⓜ	CATV OUTLET
⊕ GFI	DUPLEX OUTLET W/ GROUND FAULT INTERRUPTER 30 amp	Ⓜ	ELECTRICAL PANEL 200 AMPS
⊕ WP	DUPLEX OUTLET - WEATHER PROOF	Ⓜ	DISCONNECT SWITCH
⊕	QUADPLEX OUTLET	Ⓜ	JUNCTION BOX
⊕	220 VOLT OUTLET	Ⓜ	MAIN ELECTRICAL METER
⊕	FLOOR OUTLET	Ⓜ	CEILING FAN
Ⓜ	SWITCH	Ⓜ	EXHAUST FAN
Ⓜ	DIMMER SWITCH	Ⓜ	EXHAUST FAN - LITE COMBO
Ⓜ	3 - WAY SWITCH	Ⓜ	CIRCUIT BREAKER BOX
Ⓜ	3 - WAY DIMMER SWITCH	Ⓜ	WALL MOUNTED LIGHT FIXTURE
Ⓜ	FOUR WAY SWITCH		
Ⓜ	CEILING MOUNTED LIGHT FIXTURE		
Ⓜ	PENDANT LIGHT		

NOTE:

- DUPLEX 3 PRONG OUTLETS @ 12" ABOVE F.F., UNLESS NOTED OTHERWISE.
- DUPLEX 3 PRONG OUTLETS SEPARATED BY NO MORE THAN 12' ALONG BASE OF BEDROOM WALLS.



PRINT REDUCTION BAR | 36X24 SHEET

ALL RIGHTS RESERVED. NO REPRODUCTION UNLESS WRITTEN CONSENT GIVEN

General Notes

NEW RESIDENCE FOR:

**57461 BANDERA RD,
YUCCA VALLEY, CA 92284**

COMPANY:

**PLANNED SPACE,
LTD.**

No. Revision/Issue Date

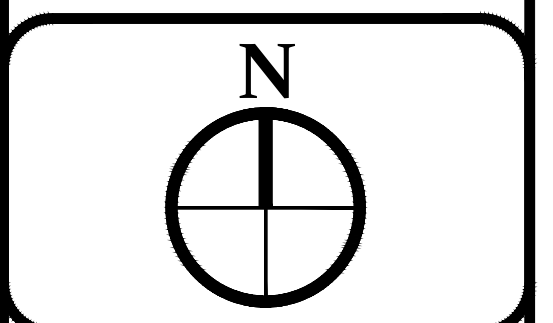

DRAWN BY:
IFRAART
DATE:
03/16/2025
SCALE: @ 36X24
1/4"=1'-0"

SHEET:
E-101

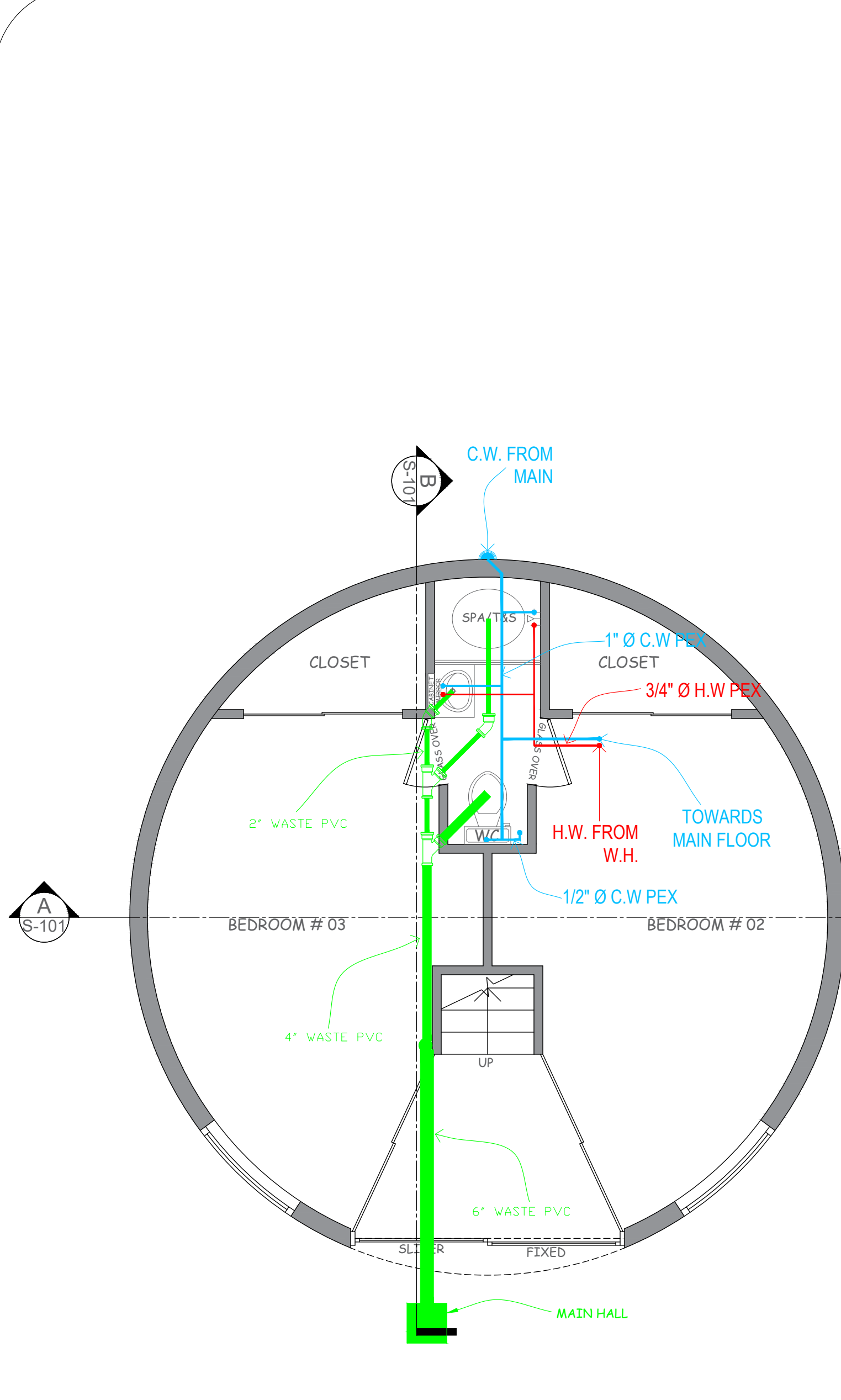

01 LOWER FLOOR
 P-101 SCALE: 1/4" = 1'-0"

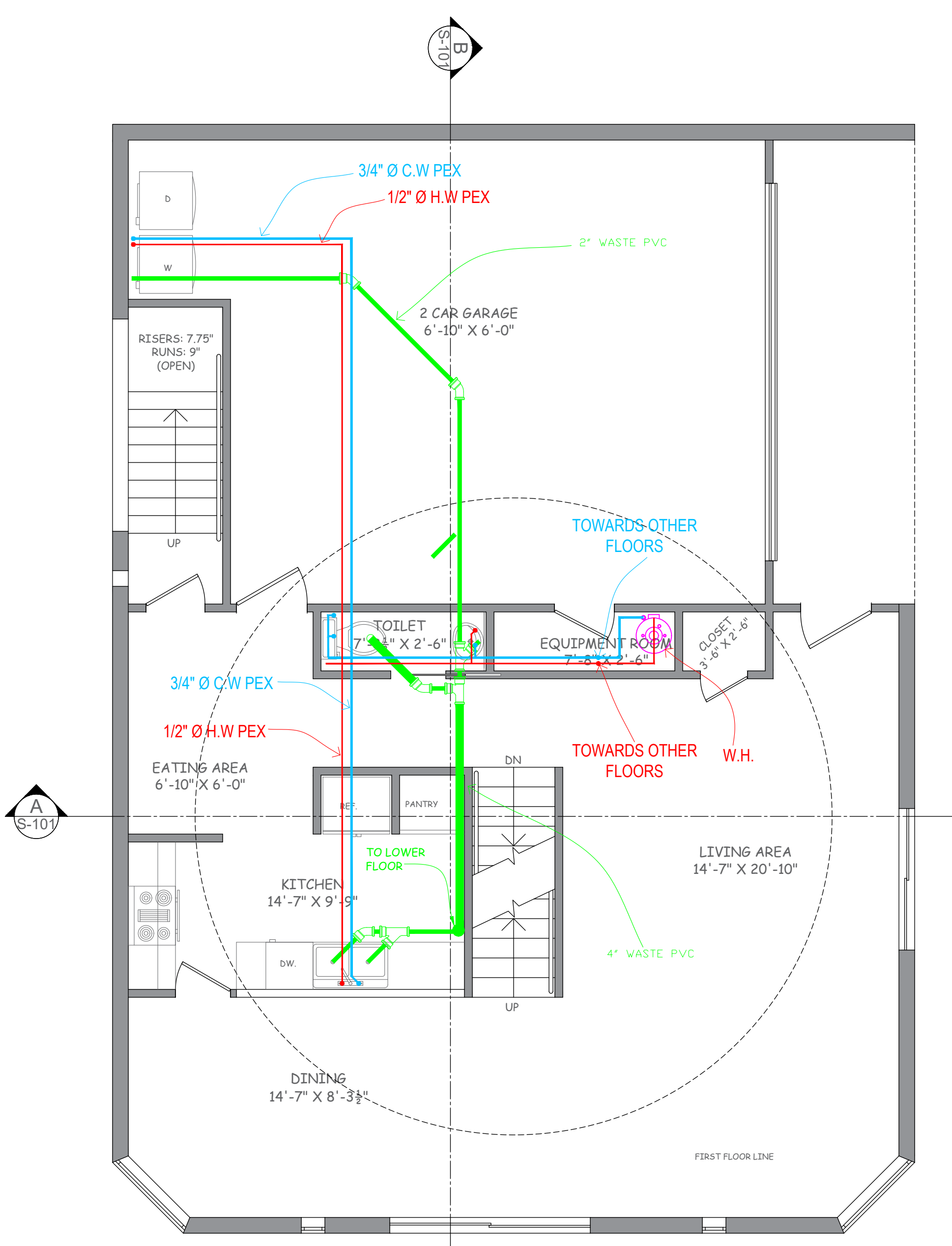

02 MAIN FLOOR
 P-101 SCALE: 1/4" = 1'-0"

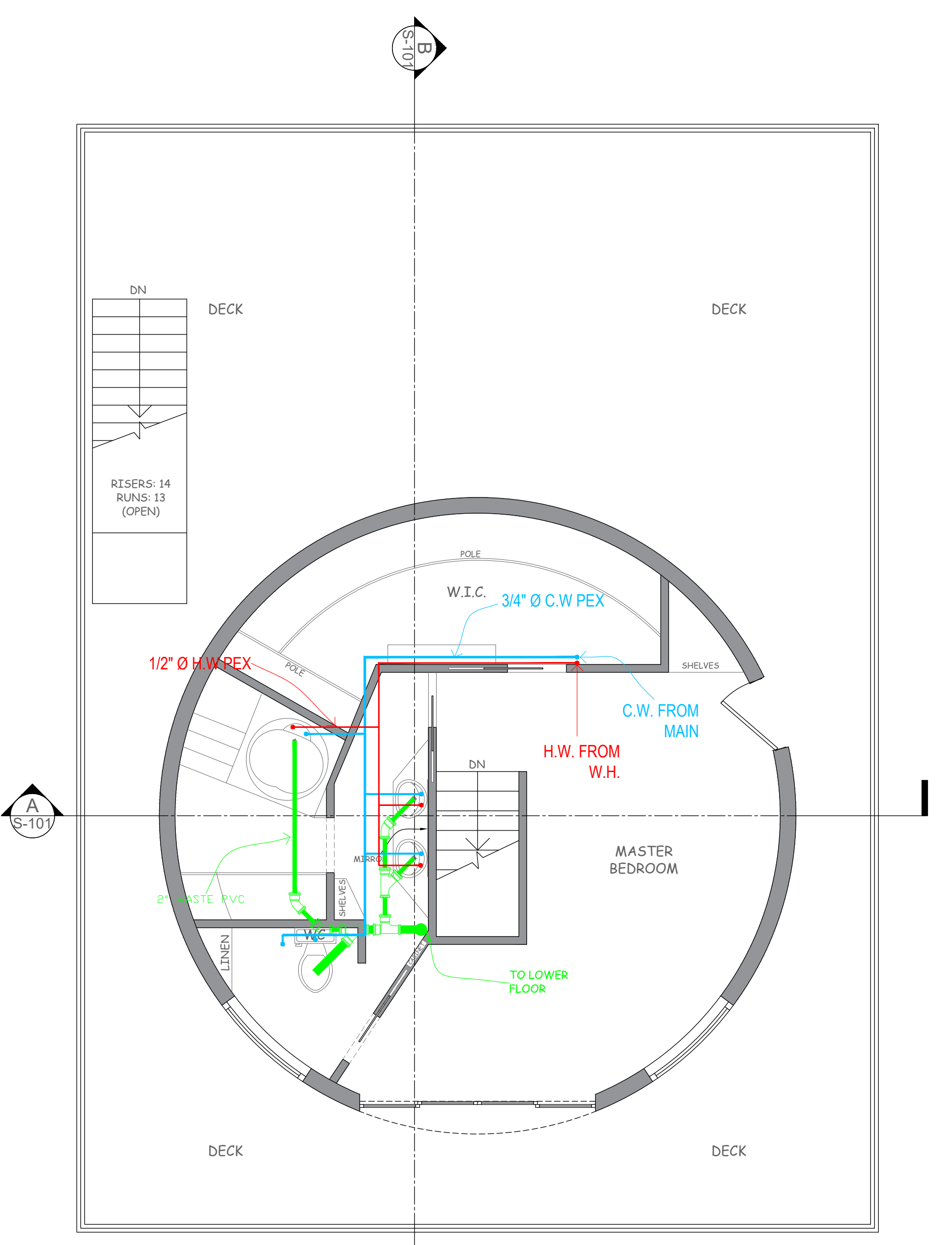

03 FIRST FLOOR
 P-101 SCALE: 1/4" = 1'-0"

- SANITARY WASTE & VENT PIPING NOTES:**
- SANITARY WASTE AND VENT PIPING SHALL BE SCHEDULE 40 PVC (ASTM-2665) WITH APPROVED PVC SOLVENT WELDED FITTINGS. PVC PIPING SHALL NOT BE RUN IN RETURN AIR PLENUMS OR FIRE RATED ASSEMBLIES. ANY PIPING LOCATED WITHIN PLENUM SPACES OR FIRE RATED WALLS SHALL BE SERVICE WEIGHT CAST IRON, NO HUB, WITH STAINLESS STEEL CLAMPS AND SHIELDS WITH NEOPRENE SEALING SLEEVES.
 - ALL SANITARY WASTE PIPING UP TO 2 1/2" IN SIZE SHALL BE SLOPED AT 1/4" PER FOOT SLOPE. ALL LARGER SANITARY WASTE PIPING SHALL BE SLOPED AT 1/8" PER FOOT SLOPE.
 - ALL VENTS THROUGH THE ROOF SHALL BE A MINIMUM OF 10'-0", OR AS 3 REQUIRED BY CODE, AWAY FROM ANY OPENINGS INTO THE BUILDING AND FRESH AIR INTAKES.
 - ALL VENTS THROUGH THE ROOF SHALL BE PROVIDED WITH FOUR LB SHEET LEAD FLASHING EXTENDING UPWARD AROUND THE PIPE AND TURNED DOWN INSIDE THE PIPE.
 - ALL EXPOSED WASTE DRAINS OR PIPING SHALL BE CHROME PLATED WITH MATCHING ESCUTCHEONS.
 - CLEANDUTS SHALL BE PROVIDED AT THE BASE OF EACH SANITARY WASTE OR SOIL STACK AT A MINIMUM OF 18" AFF. PER THE LATEST EDITION OF THE PLUMBING CODE.
 - TEST SANITARY WASTE AND VENT PIPING BY MEANS OF A 10" WATER COLUMN FOR 15 MINUTES OR AS REQUIRED BY THE LOCAL AUTHORITY.

- PLUMBING GENERAL NOTES:**
- PLUMBING CONTRACTOR SHALL VERIFY THESE DRAWINGS WITH EXISTING OLD CONDITIONS AND SHALL COORDINATE WITH CIVIL ENGINEER LOCATIONS AND ELEVATIONS OF PLUMBING SERVICE LINES BEFORE PROCEEDING WITH CONSTRUCTION. THE WATER, SANITARY SEWER, STORM & GAS SERVICE LINES SHOWN ON THE DRAWINGS ARE FOR REFERENCE & BUILDING PERMIT ONLY. REFER TO CIVIL ENGINEERS DRAWINGS FOR DRAINAGE & WATER SERVICE LINES LA-OUT & DETAILS.
 - PLUMBING CONTRACTOR SHALL FURNISH AND INSTALL COMPLETE SANITARY AND DOMESTIC WATER PIPING SYSTEMS, INCLUDING ALL ASSOCIATED DEVICES, EQUIPMENT, CONTROLS, CONNECTIONS TO BUILDING SERVICE LINES, SUPPORTS, AND HARDWARE REQUIRED FOR THE SATISFACTORY OPERATION OF THE SYSTEMS.
 - PLUMBING CONTRACTOR SHALL PROVIDE ROUTING AND OFFSETS NECESSARY TO AVOID CONFLICT WITH STRUCTURE, FINISHES AND WORK OF OTHER TRADES AS REQUIRED.
 - PIPING SYSTEMS SHOWN ARE DIAGRAMMATIC AND ARE NOT INTENDED TO INDICATE EXACT INSTALLED LOCATIONS OR CONFIGURATIONS.
 - COORDINATE EXACT LOCATION, SIZE AND ELEVATIONS OF ANY REQUIRED PIPE SLEEVES IN NEW STRUCTURE WITH STRUCTURAL ENGINEER.
 - INSTALL ALL PIPING TO ALLOW FOR FUTURE EXPANSION.
 - BAND IRON, TIE WIRE, METAL STRAPPING OR WIRE STRAPPING SHALL NOT BE PERMITTED TO SUPPORT PIPING OR EQUIPMENT.
 - ALL HOT WATER COPPER PIPING TO BE INSULATED WITH 1" PIPE INSULATION.
 - ALL OPENINGS THROUGH FIRE RATED WALLS OR FLOORS SHALL BE SEALED AS PER U.L. LISTED PENETRATION AND SHALL MAINTAIN THE FIRE RATED INTEGRITY OF THE WALL OR FLOOR. THE CONTRACTOR SHALL VERIFY FIRE RATINGS WITH ARCHITECTURAL DRAWINGS PRIOR TO INSTALLATION.
 - PROVIDE ACCESS PANELS AT ALL PLACES WHERE EQUIPMENT AND DEVICES REQUIRING SERVICE ARE CONCEALED BEHIND INACCESSIBLE CEILINGS AND WALLS. SUCH DEVICES INCLUDE, BUT ARE NOT LIMITED TO, CLEANOUTS, WATER HAMMER ARRESTORS AND VALVES. COORDINATE EXACT LOCATION WITH ARCHITECT PRIOR TO ROUGH-IN.
 - CONSTRUCTION AND THICKNESS OF WALLS AND PARTITIONS FOR PLUMBING PIPING OR EQUIPMENT SHALL BE AS REQUIRED BY PLUMBING EQUIPMENT MANUFACTURER'S INSTALLATION REQUIREMENTS AND INSTRUCTIONS.
 - ALL PIPING AND FITTINGS EXPOSED TO VIEW SHALL HAVE A POLISHED CHROME FINISH UNLESS OTHERWISE NOTED.
 - ALL PLUMBING WORK SHALL COMPLY WITH CALIFORNIA BUILDING CODES - BUILDING, PLUMBING, MECHANICAL, AND FUEL GAS CODE; LATEST EDITION WITH LATEST AMENDMENTS (INCLUDING LOCAL) AND ALL OTHER CODES RECENTLY ADAPTED BY STATE FIRE MARSHALL'S RULE.

PLUMBING SYMBOLS

SYMBOL	DESCRIPTION
	Floor Drain
	Water Heater
	Hot Water
	Cold Water
	Drain, Soil or Waste

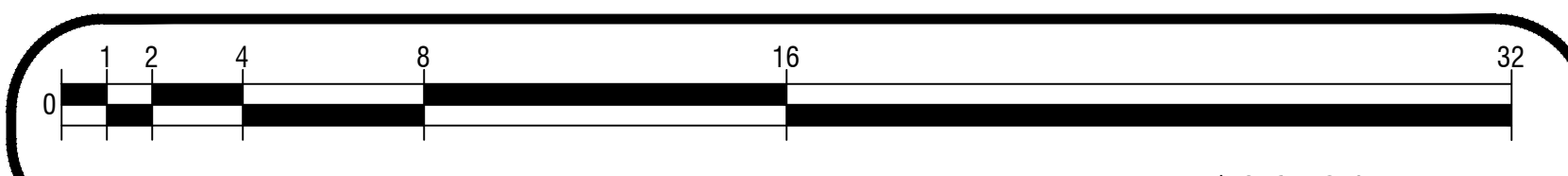

PRINT REDUCTION BAR | 36X24 SHEET

ALL RIGHTS RESERVED. NO REPRODUCTION UNLESS WRITTEN CONSENT GIVEN

General Notes

NEW RESIDENCE FOR:

**57461 BANDERA RD,
YUCCA VALLEY, CA 92284**

COMPANY:

**PLANNED SPACE,
LTD.**

No.	Revision/Issue	Date

DRAWN BY: IFRAART

DATE: 03/16/2025

SCALE: @ 36X24 1/4"=1'-0"

SHEET: **P-101**

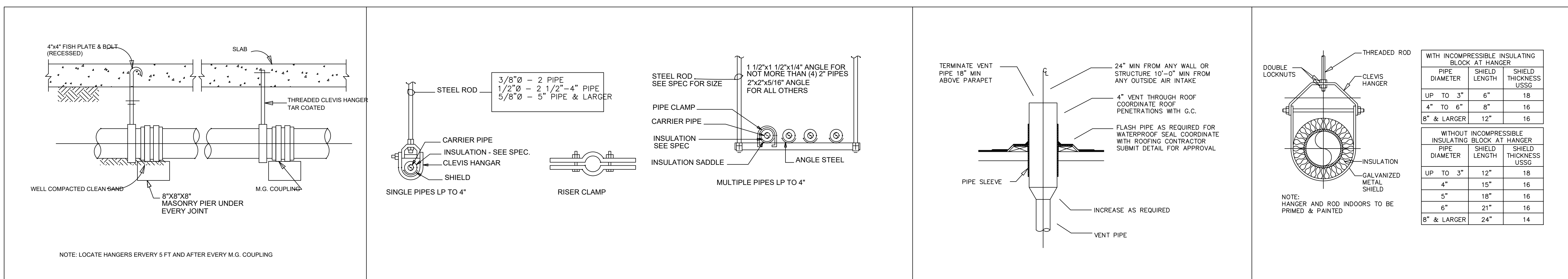

1 PIPE HANGING DETAIL (UNDERGROUND) NOT TO SCALE

2 TYPICAL PIPE HANGER AND SUPPORT DETAIL NOT TO SCALE

3 VENT PIPE AT ROOF PENETRATION NOT TO SCALE

4 TYPICAL INSULATED PIPE SUPPORT NOT TO SCALE

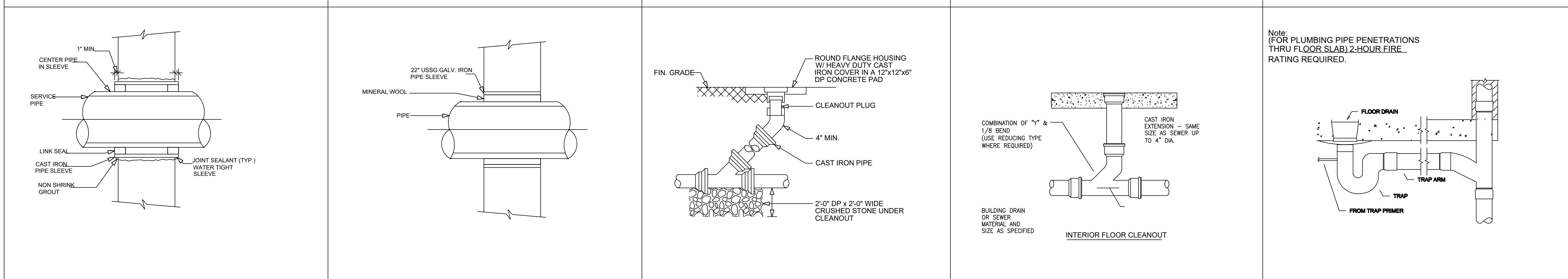

5 WATERTIGHT SLEEVE EXTERIOR WALLS DETAIL NOT TO SCALE

6 PIPES PASSING THRU INTERIOR WALLS DETAIL NOT TO SCALE

7 CLEANOUT TO GRADE DETAIL NOT TO SCALE

8 FLOOR CLEANOUT DETAILS NOT TO SCALE

9 TYPICAL FLOOR DRAIN INSTALLATION NOT TO SCALE

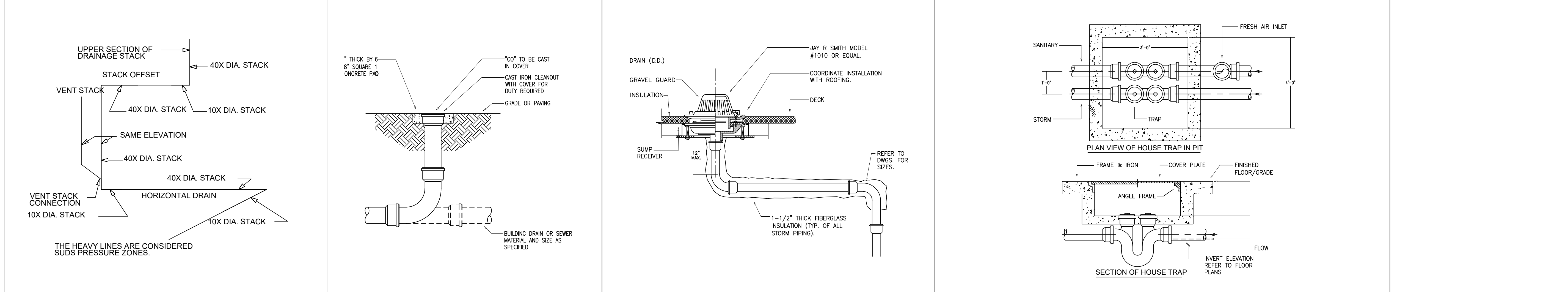

10 SUDS PRESSURE ZONE DETAIL NOT TO SCALE

11 EXTERIOR CLEANOUT DETAILS NOT TO SCALE

12 DECK DRAIN DETAILS NOT TO SCALE

13 HOUSE TRAP NOT TO SCALE

WITH INCOMPRESSIBLE INSULATING BLOCK AT HANGER			
PIPE DIAMETER	SHIELD LENGTH	SHIELD THICKNESS	USSG
UP TO 3"	6"		18
4" TO 6"	8"		16
8" & LARGER	12"		16
WITHOUT INCOMPRESSIBLE INSULATING BLOCK AT HANGER			
PIPE DIAMETER	SHIELD LENGTH	SHIELD THICKNESS	USSG
UP TO 3"	12"		18
4"	15"		16
5"	18"		16
6"	21"		16
8" & LARGER	24"		14

NEW RESIDENCE FOR:

57461 BANDERA RD,
YUCCA VALLEY, CA 92284

PLANNED SPACE,
LTD.

COMPANY:

No.	Revision/Issue	Date

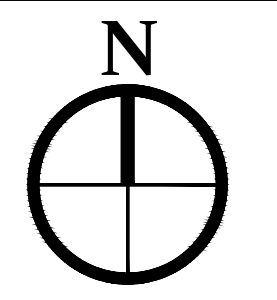

DRAWN BY:
IFRAART

DATE:
03/16/2025

SCALE: @ 36X24
1/4"=1'-0"

SHEET:
P-102

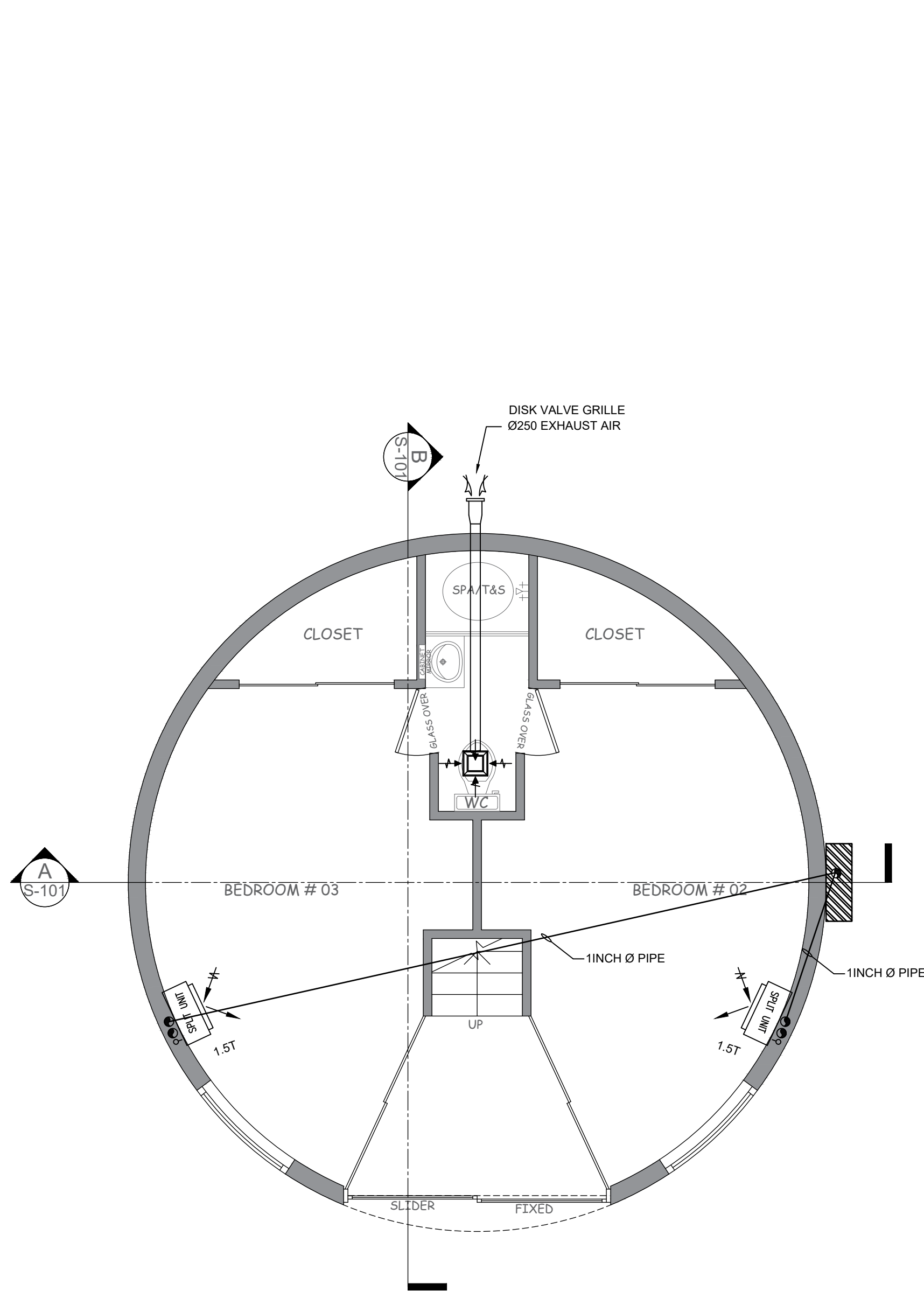

01 LOWER FLOOR
M-101 SCALE: 1/4" = 1'-0"

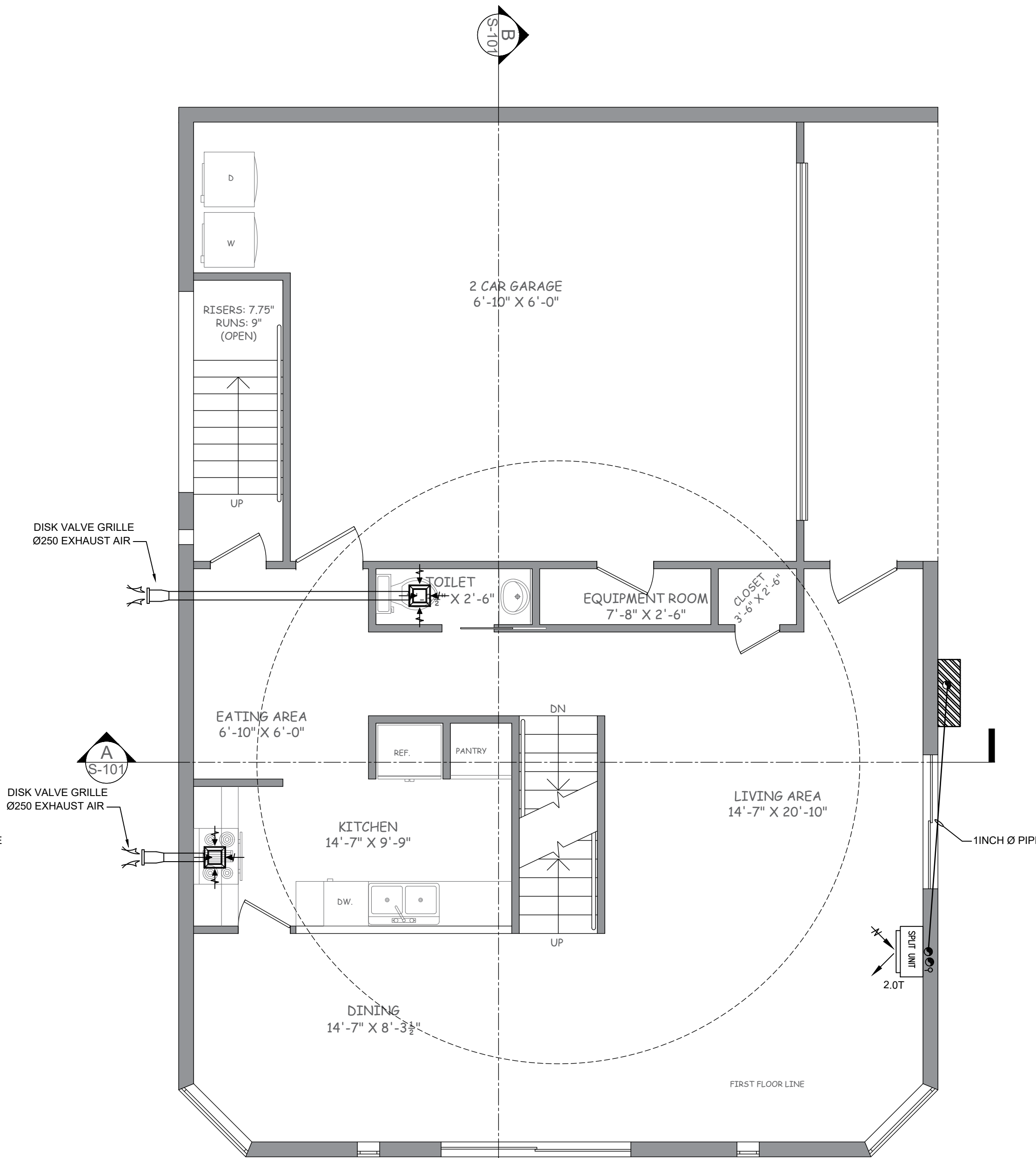

02 MAIN FLOOR
M-101 SCALE: 1/4" = 1'-0"

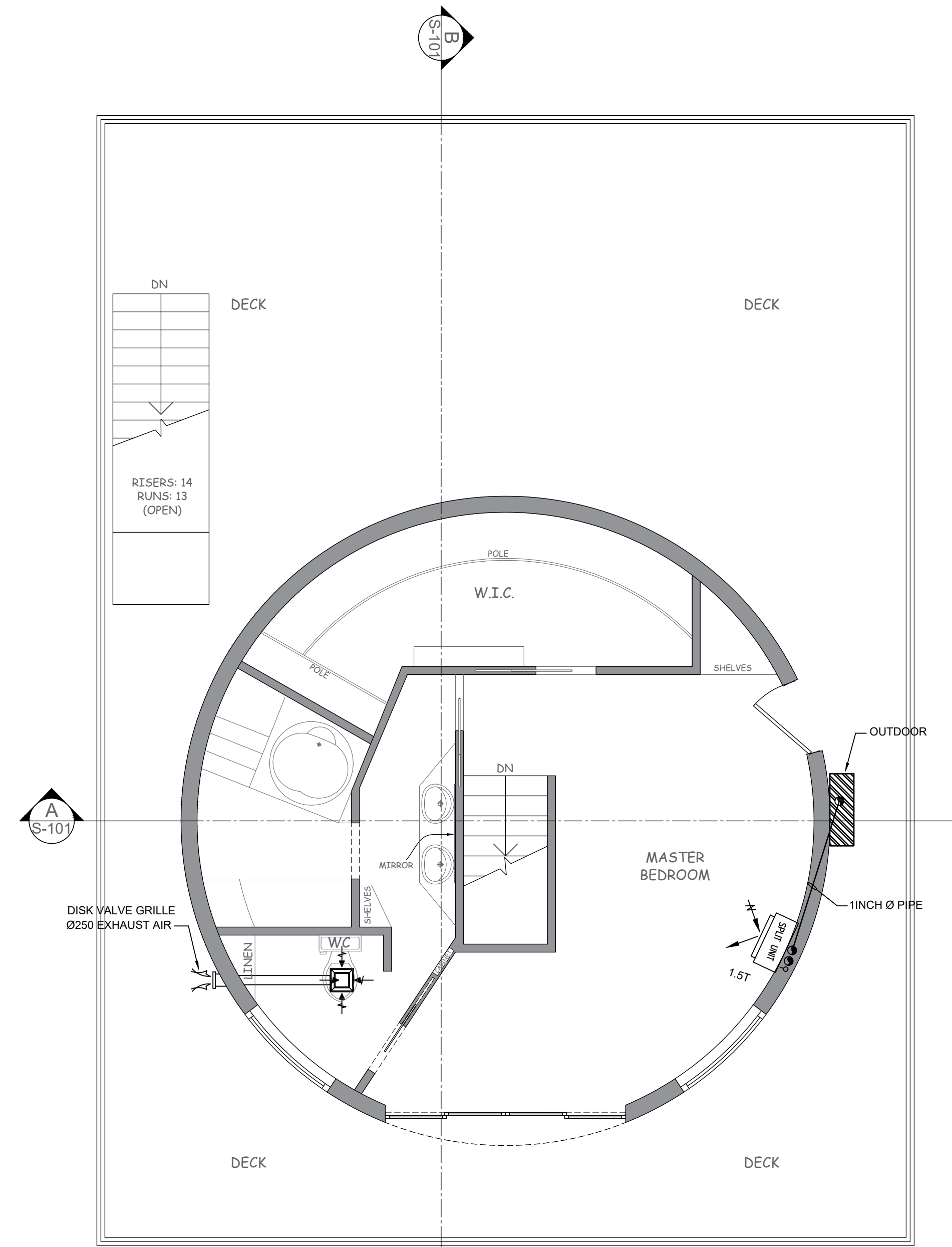

03 FIRST FLOOR
M-101 SCALE: 1/4" = 1'-0"

NOTE:
SPLIT UNIT SYSTEM FOR MECHANICAL.

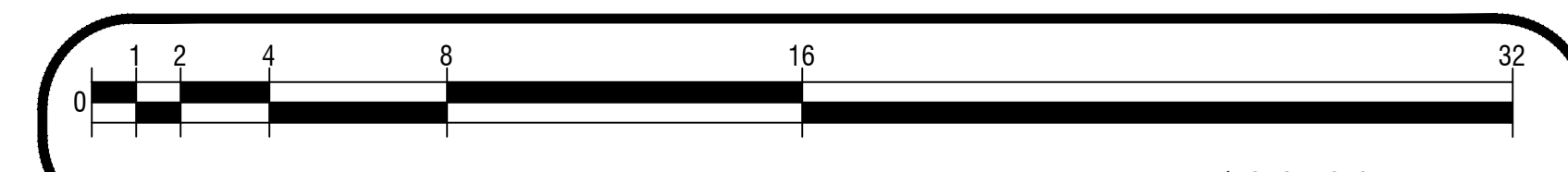

PRINT REDUCTION BAR | 36X24 SHEET

ALL RIGHTS RESERVED. NO REPRODUCTION UNLESS WRITTEN CONSENT GIVEN

General Notes

NEW RESIDENCE FOR:
**57461 BANDERA RD,
YUCCA VALLEY, CA 92284**

COMPANY:
**PLANNED SPACE,
LTD.**

No.	Revision/Issue	Date

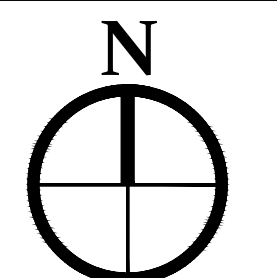

DRAWN BY:
IFRAART
DATE:
03/16/2025
SCALE: @ 36X24
1/4"=1'-0"

SHEET:
M-101