

5 SIDE ELEVATION
1/4" = 1'-0"
1 FSA2

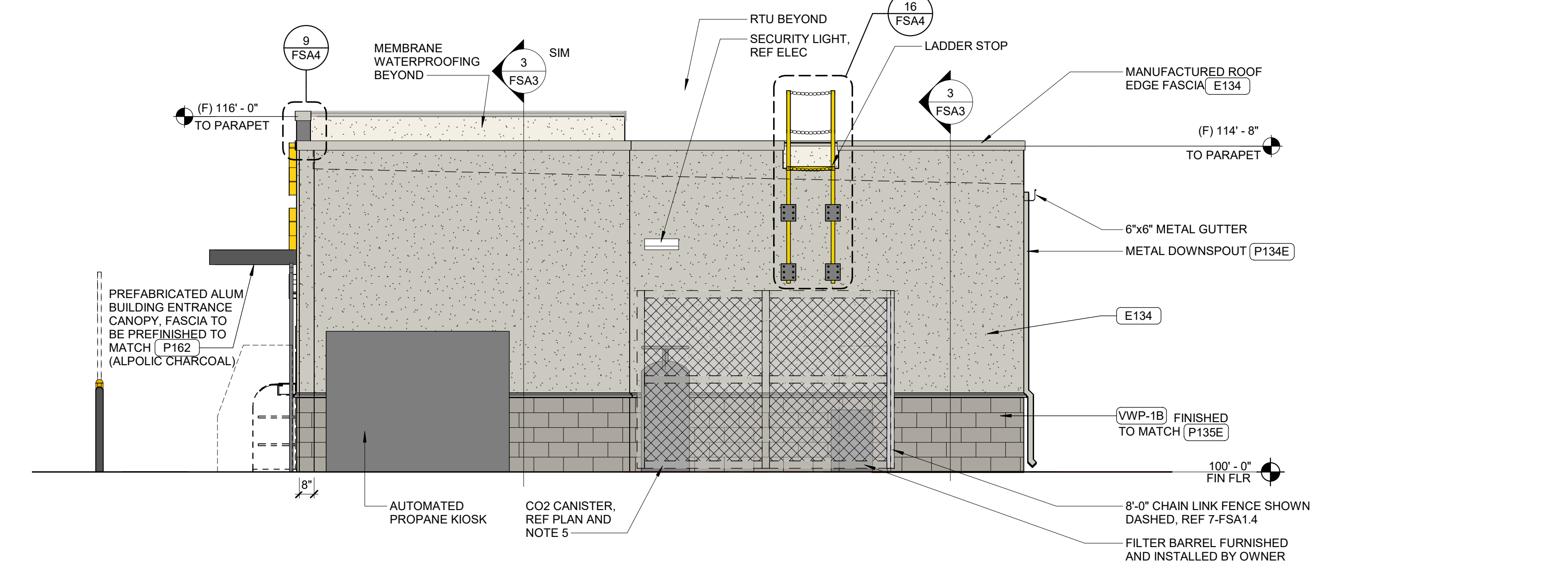

4 SIDE ELEVATION
1/4" = 1'-0"
1 FSA2

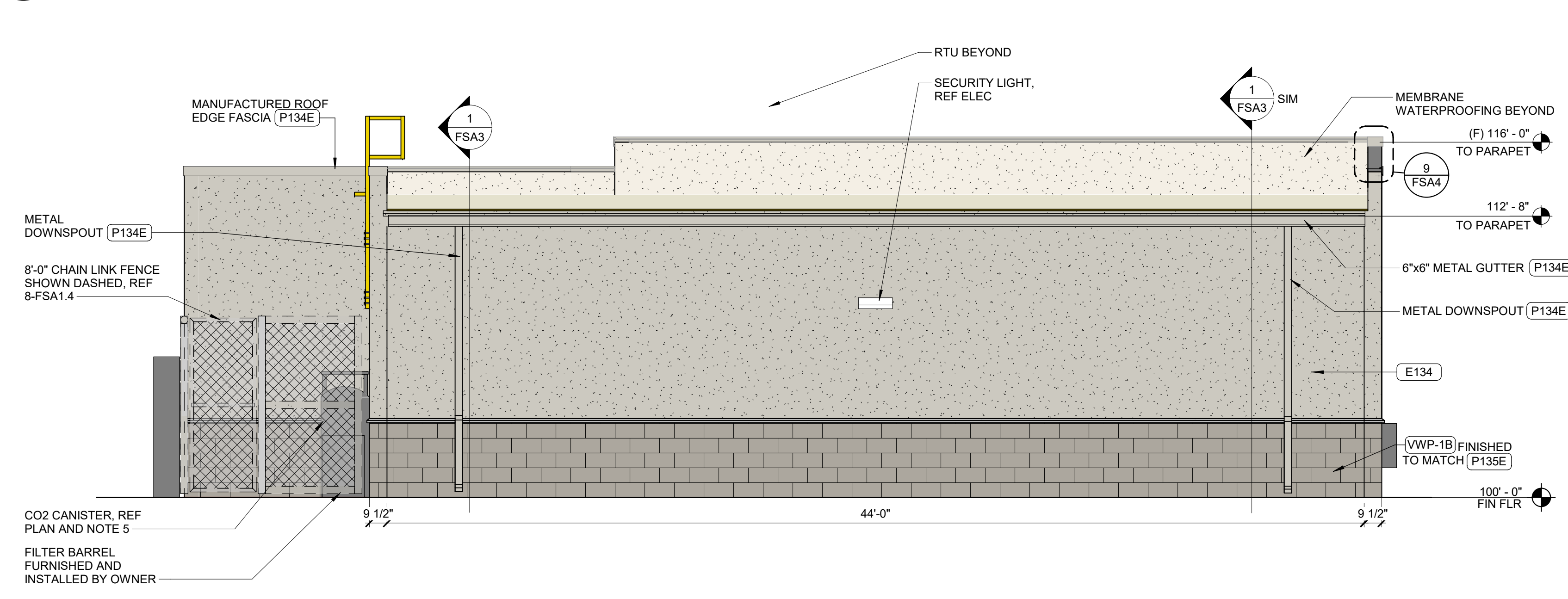

3 REAR ELEVATION
1/4" = 1'-0"
1 FSA2

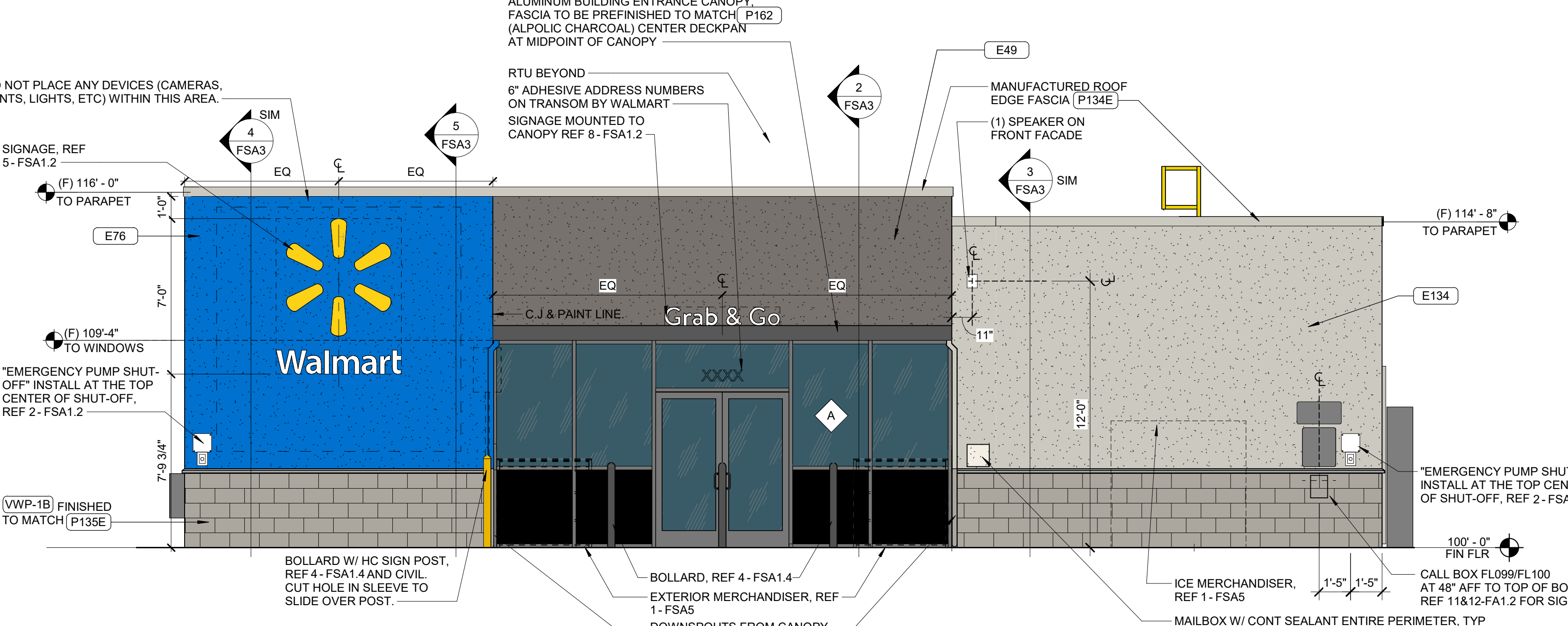

2 FRONT ELEVATION
1/4" = 1'-0"
1 FSA2

COLOR LEGEND		SHEET NOTES	
E49	EIFS TO MATCH DARK GRAY	1	REFER TO MEP FOR MORE INFORMATION. REF SHEET FST6 FOR EQUIPMENT ITEMS (FLXX) NOT SCHEDULED HERE.
E76	EIFS TO MATCH MEDIUM WALMART BLUE #076	2	4A, 80B/C, 10 LB MINIMUM RATED FIRE EXTINGUISHERS SHALL BE PROVIDED BY GC IN ACCORDANCE W/ NFPA 10. FIRE EXTINGUISHER LOCATIONS AND SIZE SHALL BE APPROVED BY THE OFFICE OF THE FIRE MARSHAL PRIOR TO OCCUPANCY.
E134	EIFS TO MATCH LIGHT GRAY	3	INTERIOR PLAN DIMENSIONS ARE TO FACE OF STUD UNO.
P134E	LIGHT GRAY	4	INSTALL COMPONENT RACK SUPPLIED WITH DATA DISCONNECT (FLO8) AND UPS (FLO8) REF ELEC FOR LOCATION. DWR WILL BE INSTALLED IN RACK BY WALMART.
P135E	MEDIUM GRAY	5	CO2 CANISTER BY VENDOR. GC TO PROVIDE STRAPS PER 6-FSA1.4 AND 2" PVC THRU WALL AT 2'-4" TO WALL BOX AT BEVERAGE COUNTER FOR CANISTER INSTALL BY VENDOR (WITH SEALANT AFTER INSTALL).
P162	BLACK GRAY	6	PROVIDE (2) 3/8" ID BRAIDED FOOD GRADE VINYL TUBING RUNS FROM FILTERS IN EQUIPMENT ROOM TO WALL BOX AT BEVERAGE COUNTER (W/ 5' EXTRA BEYOND WALL BOX). REF MEP.
VENEER WALL LEGEND		7	REFERENCE SHEET FSA6 FOR PARTITION TYPE INFORMATION.
WVP-1B	SPLIT FACE FIBER CEMENT WALL PANEL	8	ALL WOOD BLOCKING BELOW ROOF DECK BY GC UNO.
		9	G.C. TO COORDINATE WITH STORE MANAGER ON PREFERRED TYPE OF PADLOCK TO BE USED ON REQUIRED FUEL ITEMS

FLOOR FINISH LEGEND	
REF SHEET FSA5 FOR ADDITIONAL FINISH INFORMATION	
CT53	PORCELAIN FLOOR TILE
EC2	EXPOSED CONCRETE
LVT3	CREAM TERRAZZO LVT

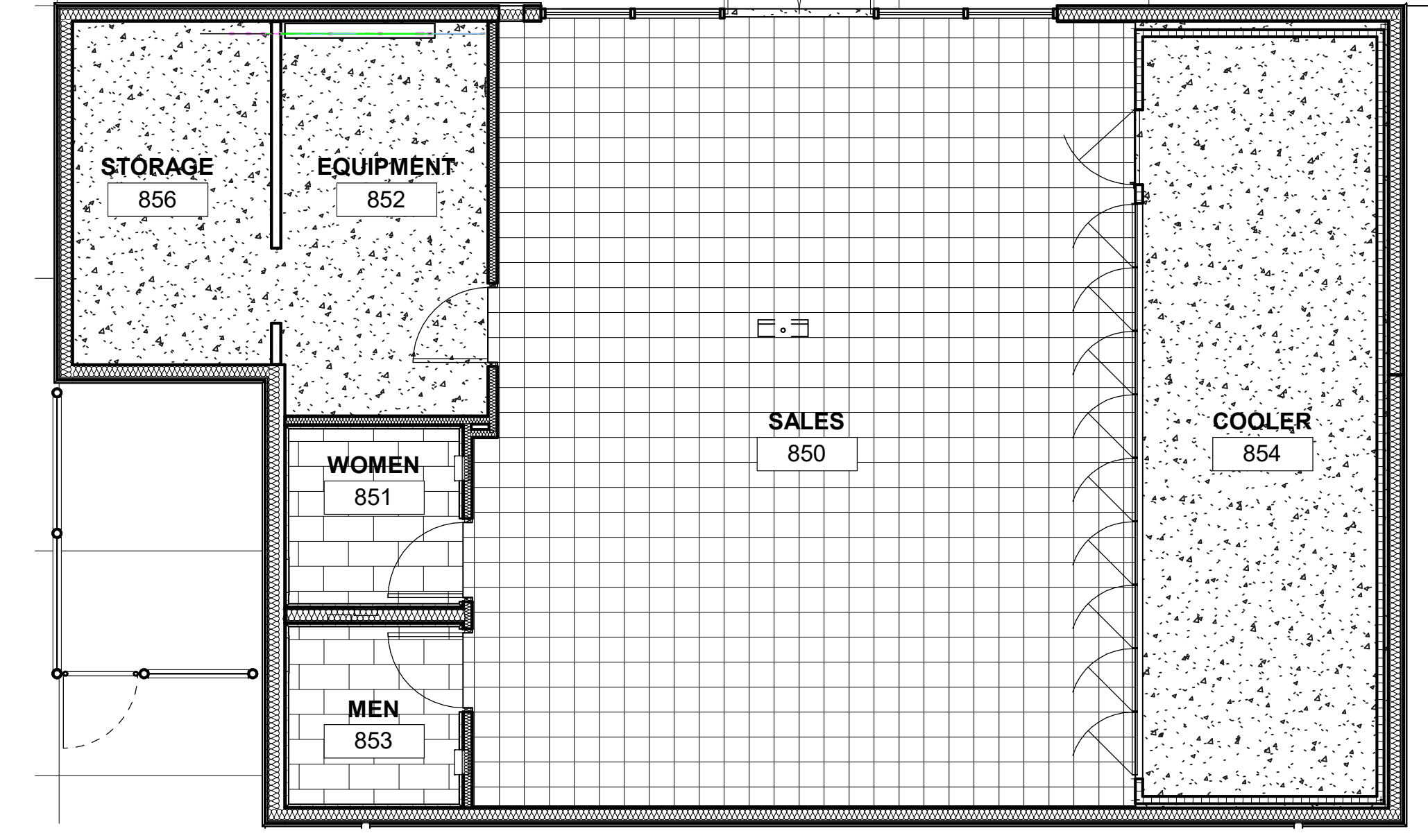

6 FLOOR FINISH PLAN
3/16" = 1'-0"
2 FSA2

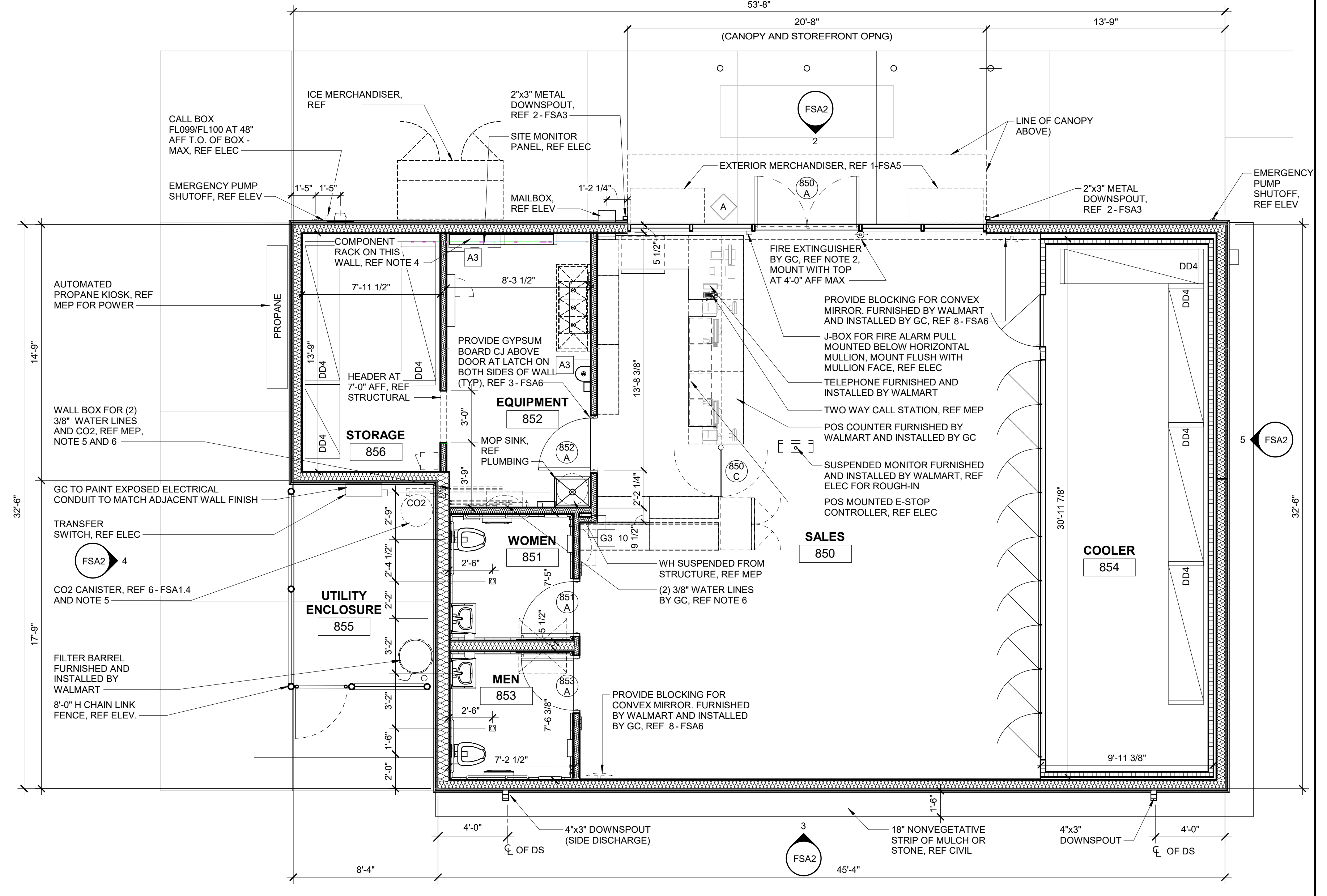

1 FLOOR PLAN
1/4" = 1'-0"
2 FSA2

STIPULATION FOR REUSE
THIS DRAWING IS NOT TO BE REUSED FOR ANY OTHER PROJECT WITHOUT THE WRITTEN PERMISSION OF WALMART STORE DEVELOPMENT. ANY REUSE OF THIS DRAWING FOR ANY OTHER PROJECT WITHOUT THE WRITTEN PERMISSION OF WALMART STORE DEVELOPMENT IS STRICTLY PROHIBITED. WALMART STORE DEVELOPMENT SHALL BE NOTIFIED IMMEDIATELY IN WRITING OF ANY SUCH REUSE.

CONSULTANTS

Walmart
YUCCA VALLEY, CA
STORE NO. 1915
JOB NUMBER: WALSF028 | PHOTO: FSXX-14HRW/D

ISSUE BLOCK	
1	06/28/24

CHECKED BY: LM
DRAWN BY: DS
FILE NAME: 1440-FSA2
PROTO CYCLE: 06/28/24
DOCUMENT DATE: 01/22/25

SERVICE BUILDING

SHEET: **FSA2**